

Mar 30 2005 07:57:23 AM FILE: SDS2 6.325 / FT55 SCALE:

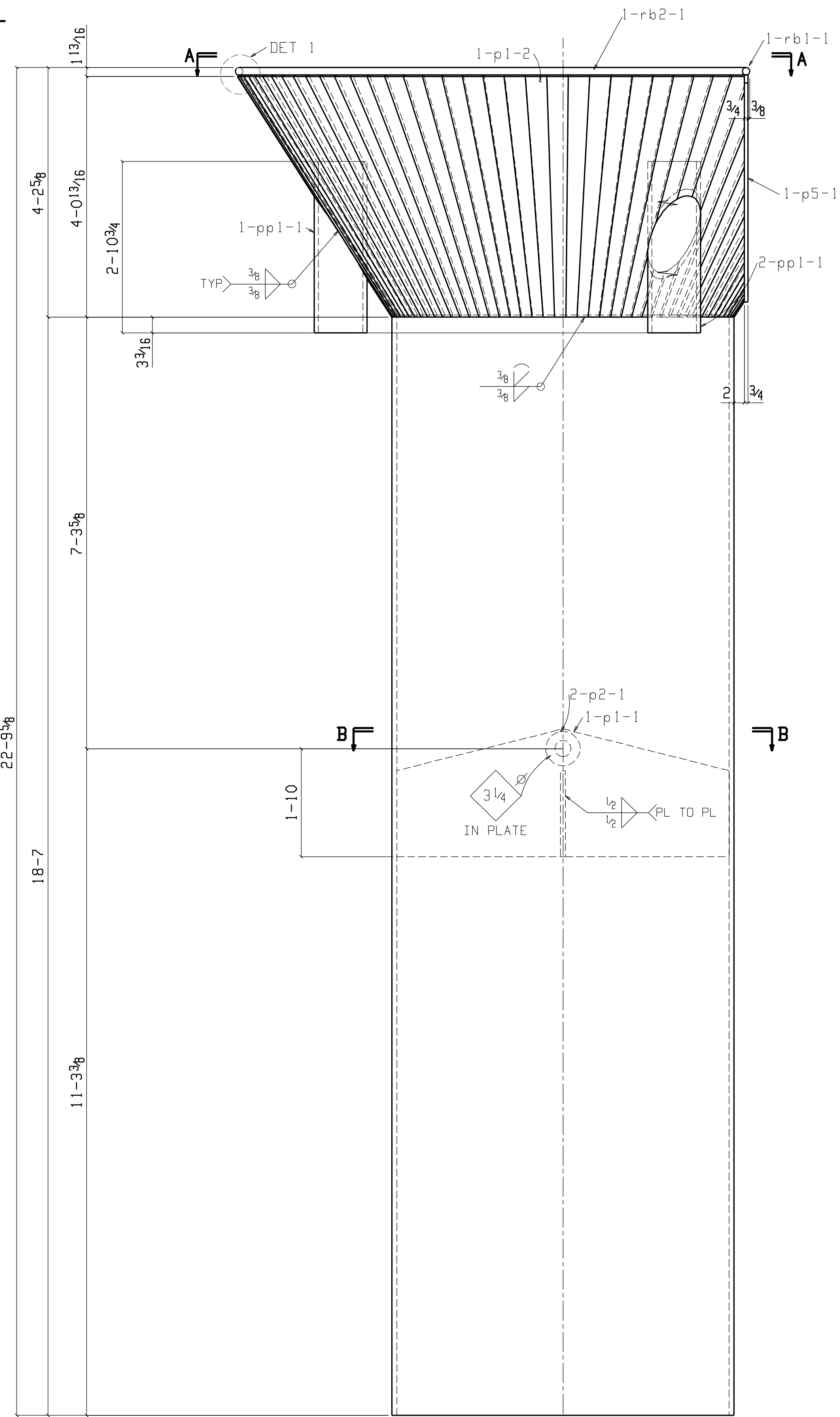

2 WIER BODIES WB1

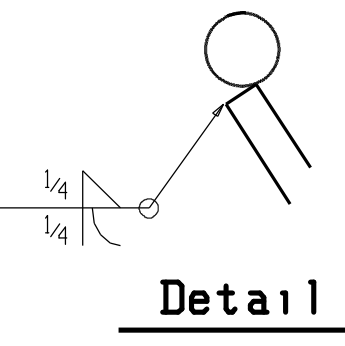
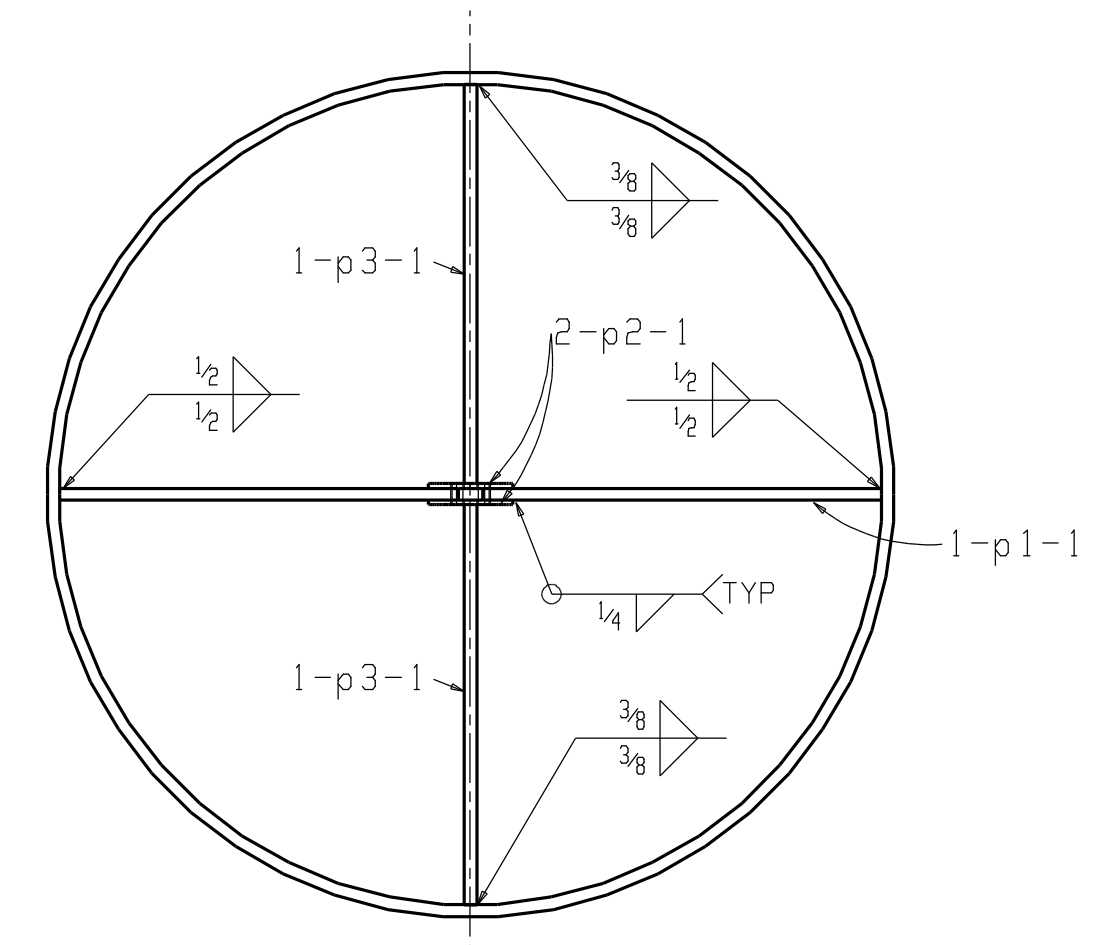

Section B-B
WB1

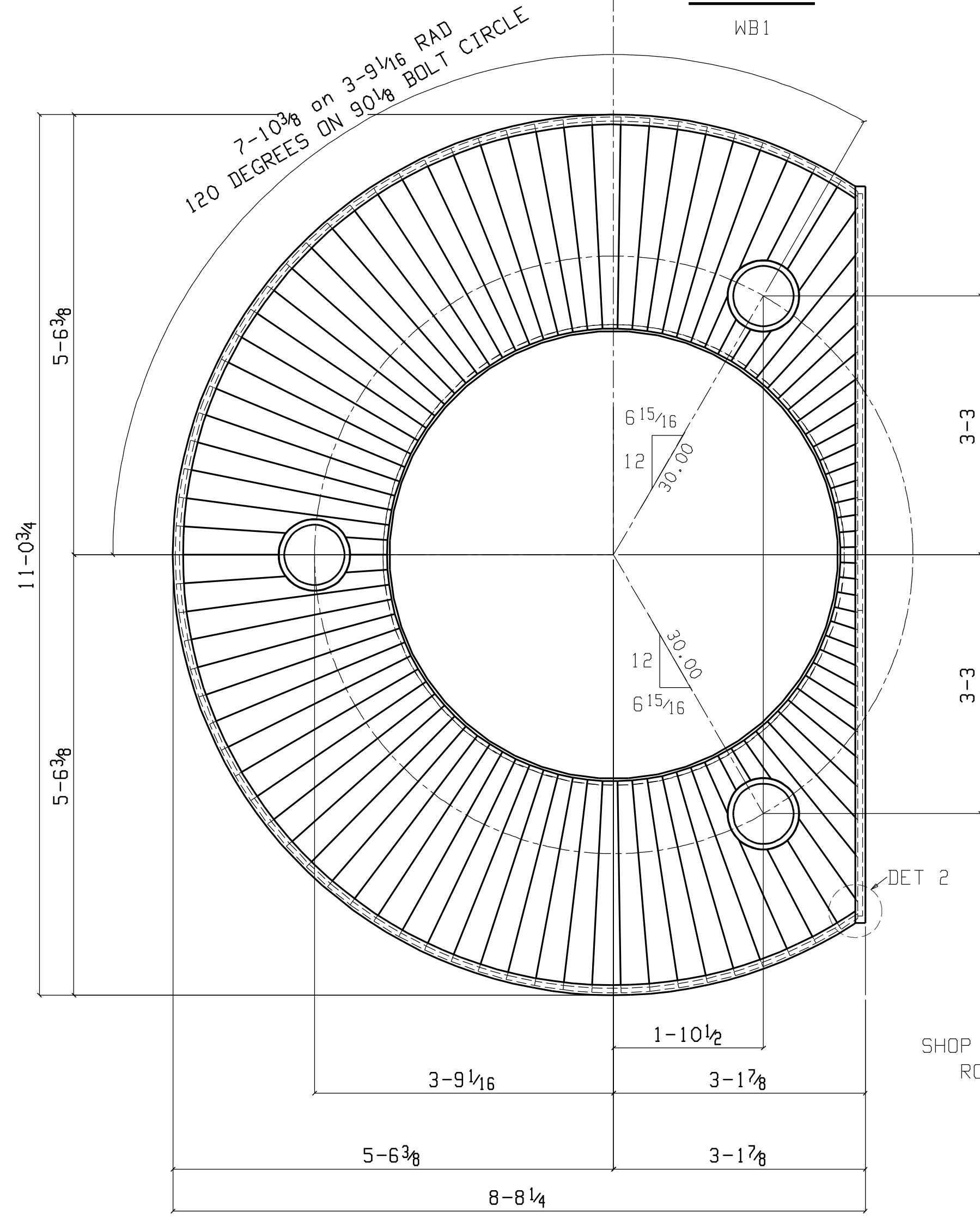

Section A-A
WB1

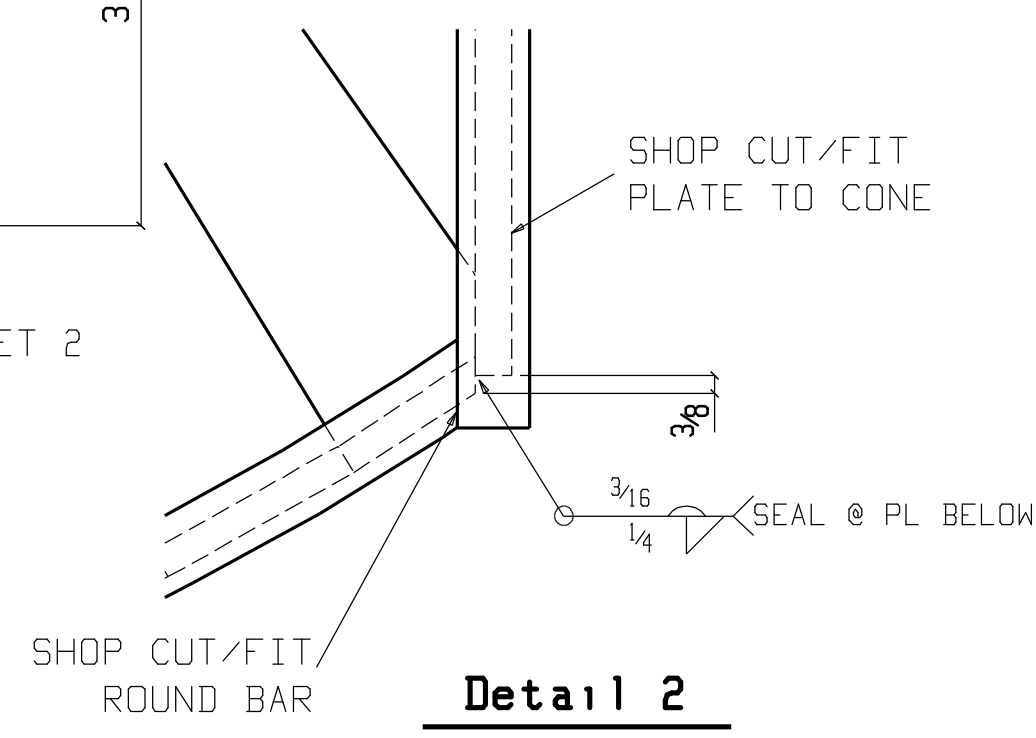

Detail 2

VERIFY PAINT

- NOTES:**
- HOLES 1" DIA UNO.
 - ALL WELDS TO BE 5/16" CONTINUOUS FILLET UNO (E70xx).
 - FINISHES: NO FINISH ON TEMPLATES
 INTERIOR: SP6-HEMPEL ZINC 17350 PRIMER 3-5 MILS DFT.
 EXTERIOR: SP10-HEMPEL ZINC 17360 PRIMER ONLY 3-5 MILS DFT.

BILL OF MATERIAL

QTY	Piece	QTY	Description	Length	Remarks	Weight
total	Mark	unit				Unit
2	WB1		WIER BODY			19149
2	p4-1		1 PIPE 69 1/2 OD x 1"	18 7	A36	13610
6	pp1-1		3 PIPE 10" SCH 120	2 10 3/4	A53B	258
2	p1-1		1 PL 1x25 7/8	5 7 1/2	A36	416
4	p3-1		2 PL 1x17 1/2	2 9 1/4	A36	165
2	p5-1		1 PL 3/4x48	9 3	A36	1133
2	p1-2		1 PL 3/4 CONE		ROLL A36	2676
4	p2-1		2 RPL 3/8x7		A36	4
2	rb1-1		1 RB 1 1/2 DIA	9 3 3/16	A36	56
2	rb2-1		1 RB 1 1/2 DIA	23 11 3/8	ROLL A36	144
			(ADD TANGENTS TO LENGTH)			

Total weight : 38297

RRP/KB BY: RRP/KB
 DATE: 3-28-05

SIS Northwest Inc.
 601 WEST STATE STREET
 SEDRO WOOLEY, WA 98284
 PHONE (360) 854-0074, FAX (360) 856-6441
 WWW.SNELSONCO.COM

WHOLLY OWNED SUBSIDIARY OF SNELSON CO. INC.

PROJECT: OVERFLOW WIER
 CUSTOMER: MANSON CONSTRUCTION
 LOCATION: SEATTLE, WASHINGTON
 DESCRIPTION: WIER BODY

PROPRIETARY INFORMATION:
 THIS DRAWING AND THE INFORMATION CONTAINED ON INT ARE THE PROPERTY OF SIS NORTHWEST, INC. ANY SALE, DISTRIBUTION, COPYING OR OTHER USE OF THIS DRAWING IN WHOLE OR PART WITHOUT THE EXPRESS WRITTEN AUTHORIZATION OF SIS NORTHWEST, INC. IS PROHIBITED.

TOLERANCES, UNLESS OTHERWISE NOTED
 DEGREES: +/- 2 DEG
 FRACTIONS: +/- 1/16"
 DECIMAL: .00 +/- .03
 .000 +/- .010
 MACHINE FINISHES 125
 DIMENSIONS BETWEEN BRACKETS FOR REFERENCE ONLY

1 NOTED
 2 REV
 3 REV

APPD BY: RRP
 CHKD BY: KB
 SCALE: NONE

REFERENCE: HH6815-001 13 SHTS
 DRAWING NO. 05-398-1000

JOB NO. 05-398
 SHEET NO. 1

22-10³/₄

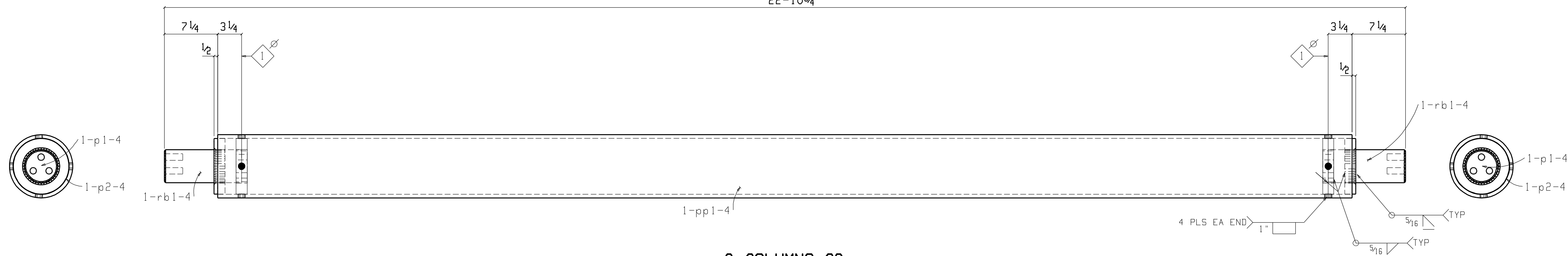

6 COLUMNS C3

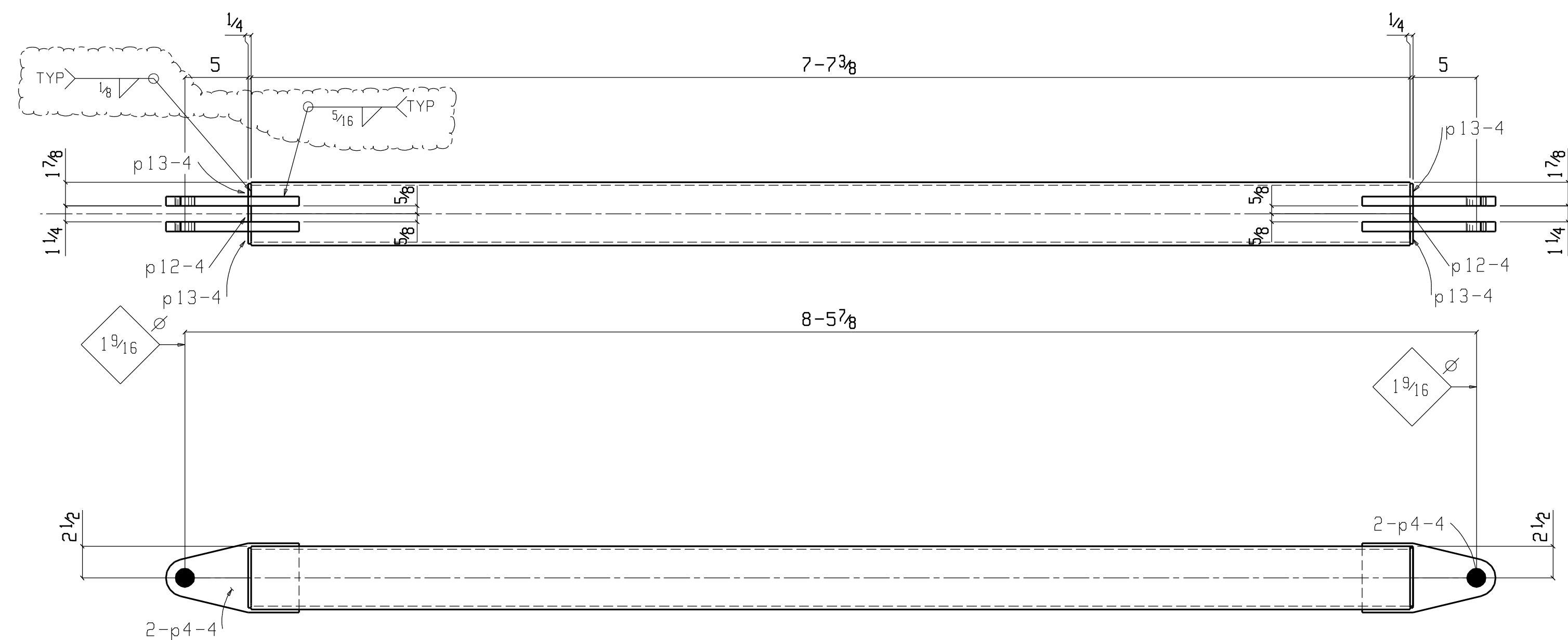

ONE STRUT-A S3A

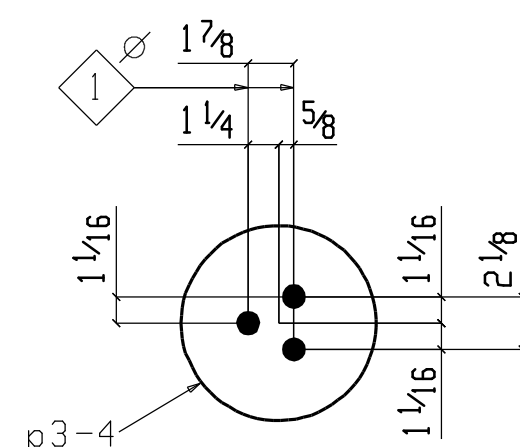

12 PLATES M3

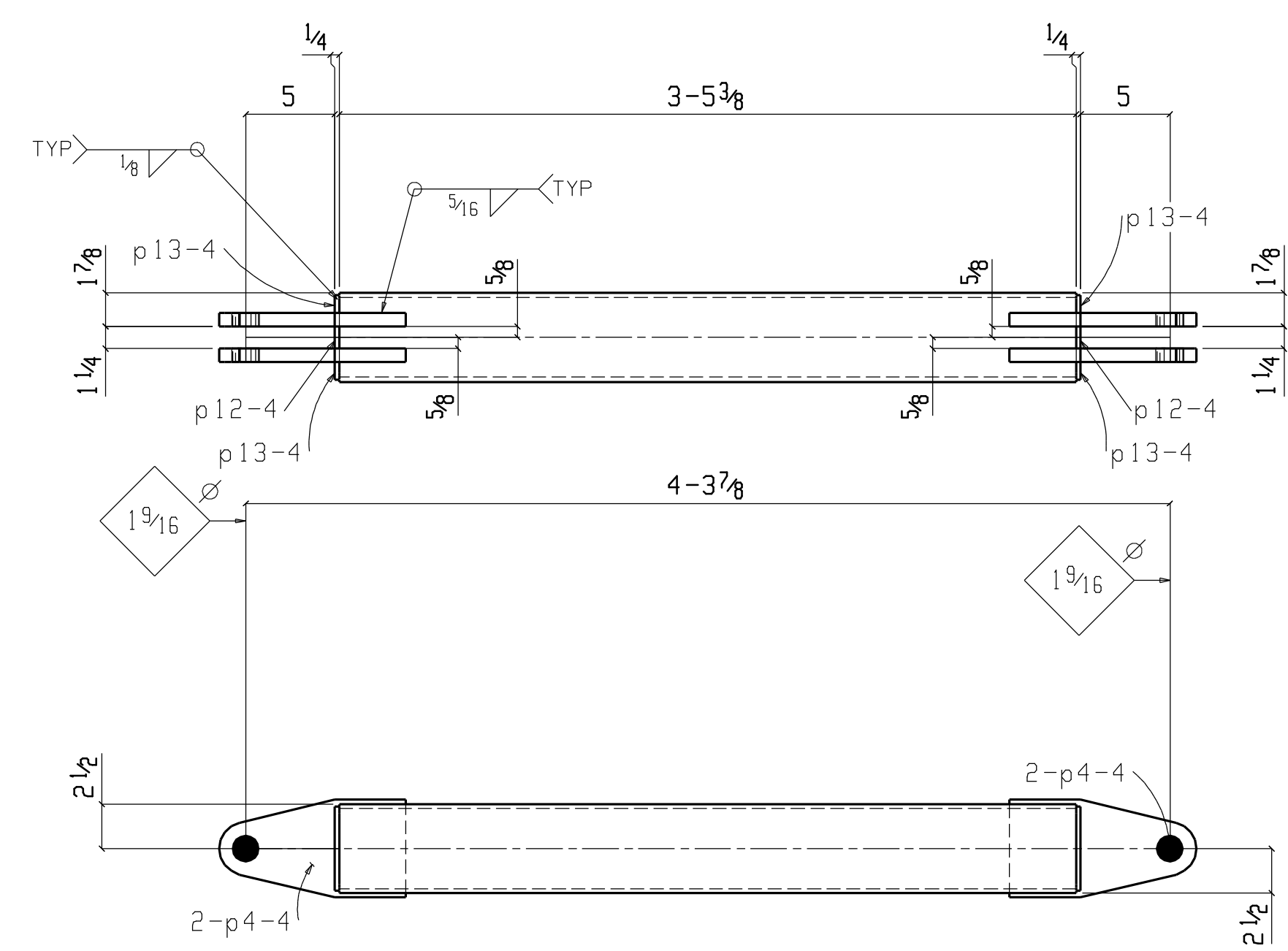

4 STRUT-B S3B

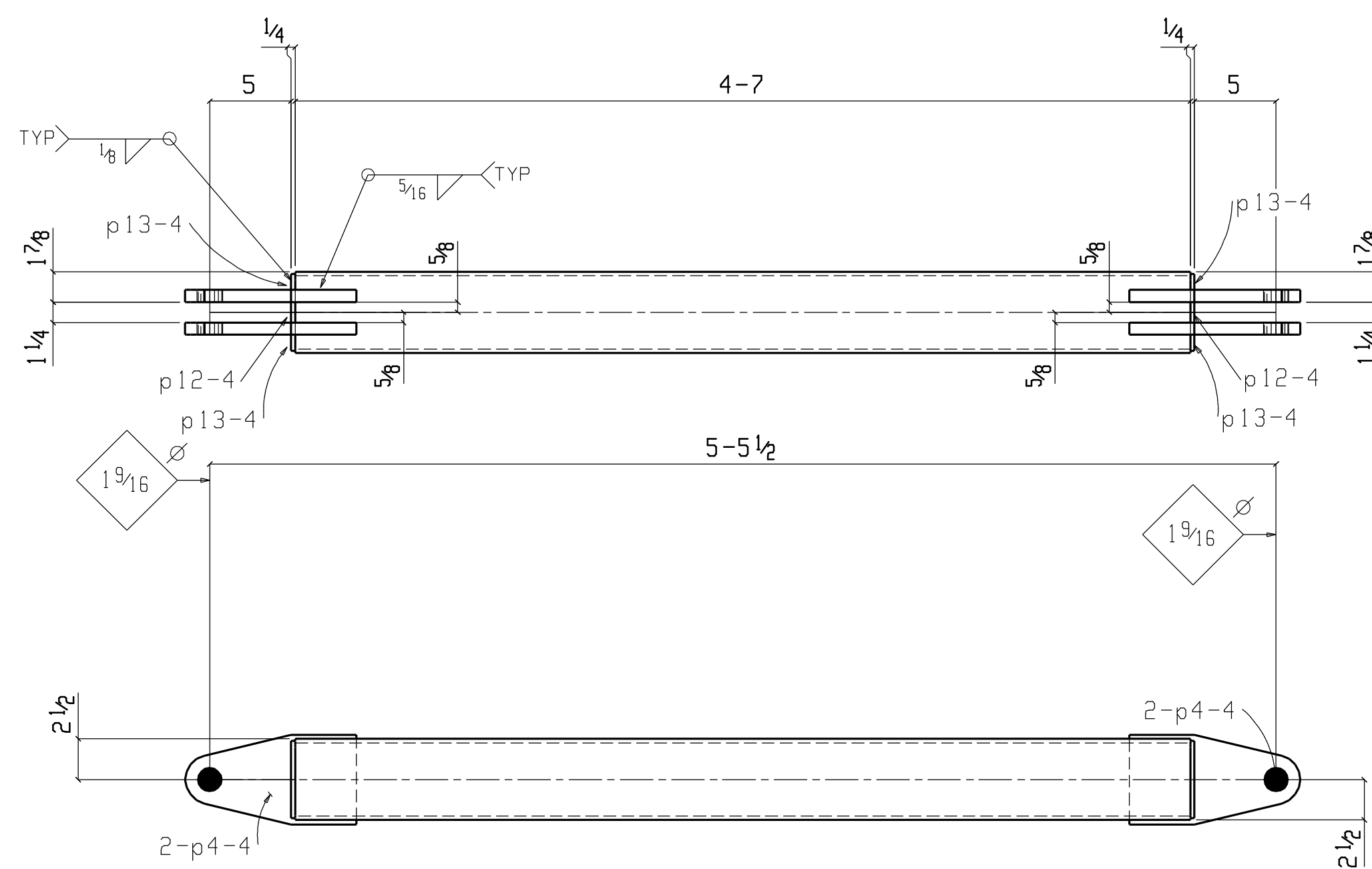

ONE STRUT-C S3C

BILL OF MATERIAL

QTY	Piece	QTY	Description	Length	Remarks	Weight
total	Mark	unit				Unit
6	C3		COLUMN			1095
6	pp1-4	1	PIPE 8" SCH 80	21	8 ¹ / ₄ A53B	941
12	p1-4	2	RPL 1 ¹ / ₂ x7 ⁹ / ₁₆		A36	19
12	p2-4	2	RPL 1 ¹ / ₂ x7 ⁹ / ₁₆		A36	12
12	rb1-4	2	RB4 ¹ / ₂	0	10 ¹ / ₂ A316	46
12	M3		PLATE			21
12	p3-4	1	RPL 1 ¹ / ₂ x8		A36	21
ONE	S3A		STRUT-A			159
1	t2-4	1	TSS5x5x ¹ / ₄	7	7 ³ / ₈ A500B	119
4	p4-4	4	PL 3 ³ / ₄ x5 ¹ / ₂	0	10 ¹ / ₂ A36	10
2	p12-4	2	FL 1 ¹ / ₄ x1 ¹ / ₄	0	4 ³ / ₄ A36	
4	p13-4	4	PL 1 ¹ / ₄ x1	0	4 ³ / ₄ A36	
4	S3B		STRUT-B			94
4	t3-4	1	TSS5x5x ¹ / ₄	3	5 ³ / ₈ A500B	54
16	p4-4	4	PL 3 ³ / ₄ x5 ¹ / ₂	0	10 ¹ / ₂ A36	10
8	p12-4	2	FL 1 ¹ / ₄ x1 ¹ / ₄	0	4 ³ / ₄ A36	
16	p13-4	4	PL 1 ¹ / ₄ x1	0	4 ³ / ₄ A36	
ONE	S3C		STRUT-C			112
1	t4-4	1	TSS5x5x ¹ / ₄	4	7 A500B	72
4	p4-4	4	PL 3 ³ / ₄ x5 ¹ / ₂	0	10 ¹ / ₂ A36	10
2	p12-4	2	FL 1 ¹ / ₄ x1 ¹ / ₄	0	4 ³ / ₄ A36	
4	p13-4	4	PL 1 ¹ / ₄ x1	0	4 ³ / ₄ A36	
			FIELD BOLTS			
12		12	PIN 1 ¹ / ₂ DIA	0	3 (3" GRIP)	
			BOLT, NUT & LOCKWASHER			
			OPTIONAL			

Total weight : 7468

SIS Northwest Inc.
 601 WEST STATE STREET
 SEDRO WOOLEY, WA 98284
 PHONE (360) 854-0074, FAX (360) 856-6441
 WWW.SNELSONCO.COM

WHOLLY OWNED SUBSIDIARY OF SNELSON CO. INC.

PROPRIETARY INFORMATION:
 THIS DRAWING AND THE INFORMATION CONTAINED ON INT ARE THE PROPERTY OF SIS NORTHWEST, INC. ANY SALE, DISTRIBUTION, COPYING OR OTHER USE OF THIS DRAWING IN WHOLE OR PART WITHOUT THE EXPRESS WRITTEN AUTHORIZATION OF SIS NORTHWEST, INC. IS PROHIBITED.

TOLERANCES, UNLESS OTHERWISE NOTED
 DEGREES: +/- 3 DEG
 FRACTIONS: +/- 1/16"
 DECIMAL: .0 +/- .06
 .00 +/- .03
 .000 +/- .010
 MACHINE FINISHES 125
 DIMENSIONS BETWEEN BRACKETS FOR REFERENCE ONLY

PROJECT: OVERFLOW WIER	
CUSTOMER: MANSON CONSTRUCTION	
LOCATION: SEATTLE, WASHINGTON	
DESCRIPTION: STRUTS	
DRN BY: RRP	3-23-05
CHKD BY: KCB	3-23-05
APPD BY:	
SCALE: NONE	
REFERENCE: HH6815-001 13 SHTS	JOB NO. 05-398
BRACKING NO. 05-398-1000	SHEET NO. 3

- NOTES:
 1. HOLES 1" DIA UNO.
 2. ALL WELDS TO BE 5/16" CONTINUOUS FILLET UNO (E70xx).
 3. FINISHES: NO FINISH ON TEMPLATES
 INTERIOR: SP6-HEMPEL ZINC 17350 PRIMER 3-5 MILS DFT.
 EXTERIOR: SP10-HEMPEL ZINC 17360 PRIMER ONLY 3-5 MILS DFT.

Mar 30 2005 07:55:06 AM FILE: S052 6.325 / FT55 SCALE:

Mar 30 2005 07:55:08 AM FILE: S052_6_325 / FT55 SCALE:

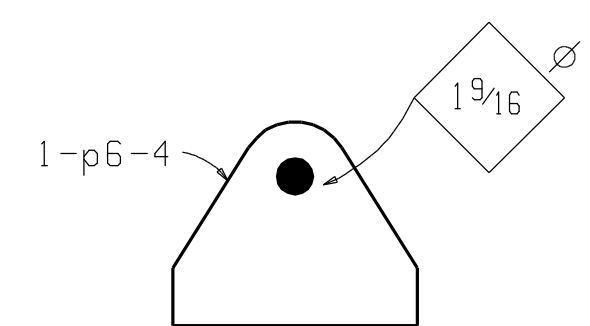

ONE STRUT-A SUPT M4A

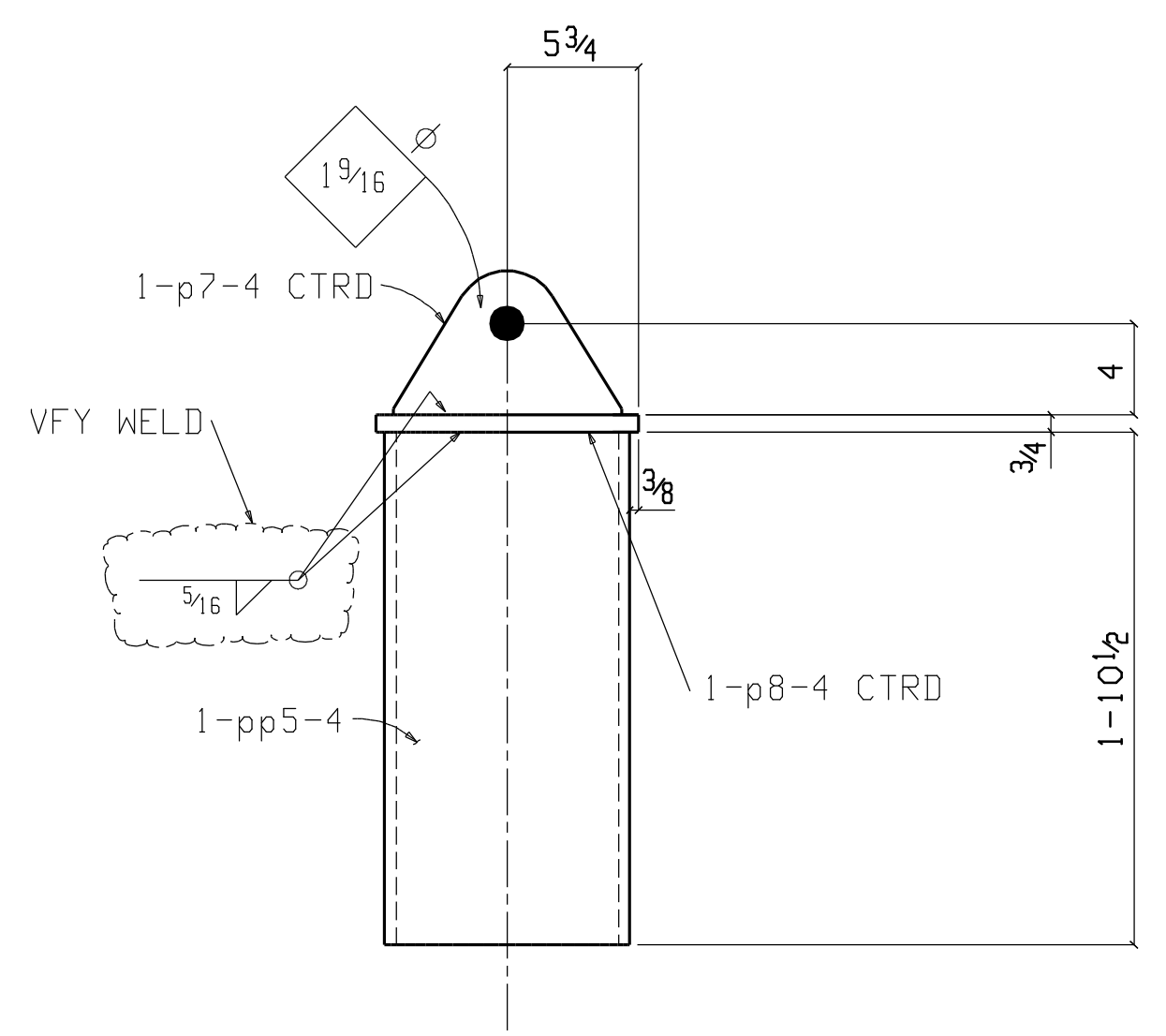

4 STRUT-B SUPTS M4B

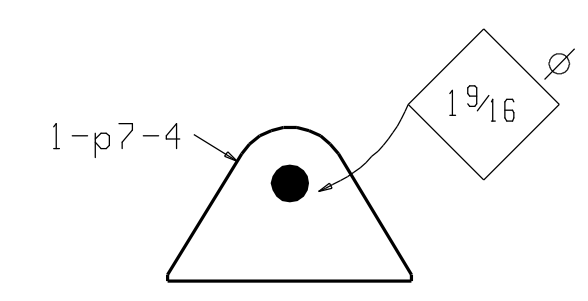

ONE STRUT-C SUPT M4D

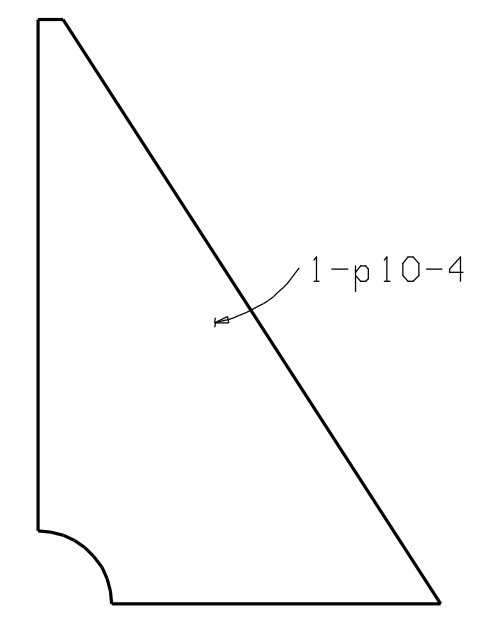

ONE ITEM-76 M4F

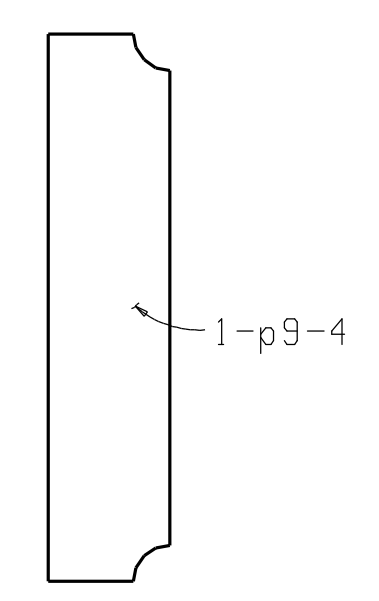

8 ITEM-75S M4C

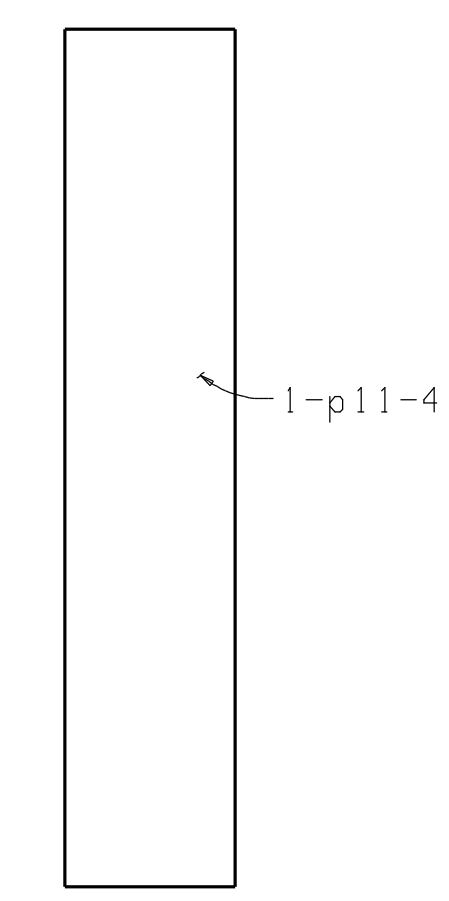

ONE ITEM-77 M4G

BILL OF MATERIAL

QTY	Piece	QTY	Description	Length	Remarks	Weight
total	Mark	unit				Unit
ONE	M4A		STRUT-A SUPT			17
1	p6-4	1	PL1x8 3/8	0 10	A36	17
4	M4B		STRUT-B SUPT			154
4	pp5-4	1	PIPE 10" SCH 80	1 10 1/2	A53B	121
4	p7-4	1	PL1x6 5/16	0 10	A36	11
4	p8-4	1	RPL 3/4x11 1/2		A36	22
8	M4C		ITEM-75			15
8	p9-4	1	PL 1/2x5	1 10 1/2	A36	15
ONE	M4D		STRUT-C SUPT			11
1	p7-4	1	PL1x6 5/16	0 10	A36	11
ONE	M4F		ITEM-76			58
1	p10-4	1	PL1x16 1/2	2 0	A36	58
ONE	M4G		ITEM-77			35
1	p11-4	1	PL 1/2x7	2 11 1/4	A36	35

Total weight : 860

- NOTES:
- HOLES 1" DIA UNO.
 - ALL WELDS TO BE 5/16" CONTINUOUS FILLET UNO (E70xx).
 - FINISHES: NO FINISH ON TEMPLATES.
 INTERIOR: SP6-HEMPEL ZINC 17350 PRIMER 3-5 MILS DFT.
 EXTERIOR: SP10-HEMPEL ZINC 17360 PRIMER ONLY 3-5 MILS DFT.

SIS Northwest Inc.

601 WEST STATE STREET
 SEDRO WOOLEY, WA 98284
 PHONE (360) 854-0074, FAX (360) 856-6441
 WWW.SNELSONCO.COM

WHOLLY OWNED SUBSIDIARY OF SNELSON CO. INC.

PROPRIETARY INFORMATION: THIS DRAWING AND THE INFORMATION CONTAINED ON INT ARE THE PROPERTY OF SIS NORTHWEST, INC. ANY SALE, DISTRIBUTION, COPYING OR OTHER USE OF THIS DRAWING IN WHOLE OR PART WITHOUT THE EXPRESS WRITTEN AUTHORIZATION OF SIS NORTHWEST, INC. IS PROHIBITED.	TOLERANCES, UNLESS OTHERWISE NOTED DEGREES: +/- 4 DEG FRACTIONS: +/- 1/16" DECIMAL: .00 +/- .03 .000 +/- .010 MACHINE FINISHES 125 DIMENSIONS BETWEEN BRACKETS FOR REFERENCE ONLY
PROJECT: OVERFLOW WIER	
CUSTOMER: MANSON CONSTRUCTION	
LOCATION: SEATTLE, WASHINGTON	
DESCRIPTION: STRUT SUPPORTS	
DWN BY: RRP 3-23-05 CHKD BY: KB 3-23-05 APPD BY:	REFERENCE: HH6815-001 13 SHTS DRAWING NO. 05-398-1000 SCALE: NONE
QUANTITIES REVISED 1 REV:	JOB NO. 05-398 SHEET NO. 4

Mar 30 2005 08:15:30 AM FILE: SDS2 6.325 / FT55 SCALE:

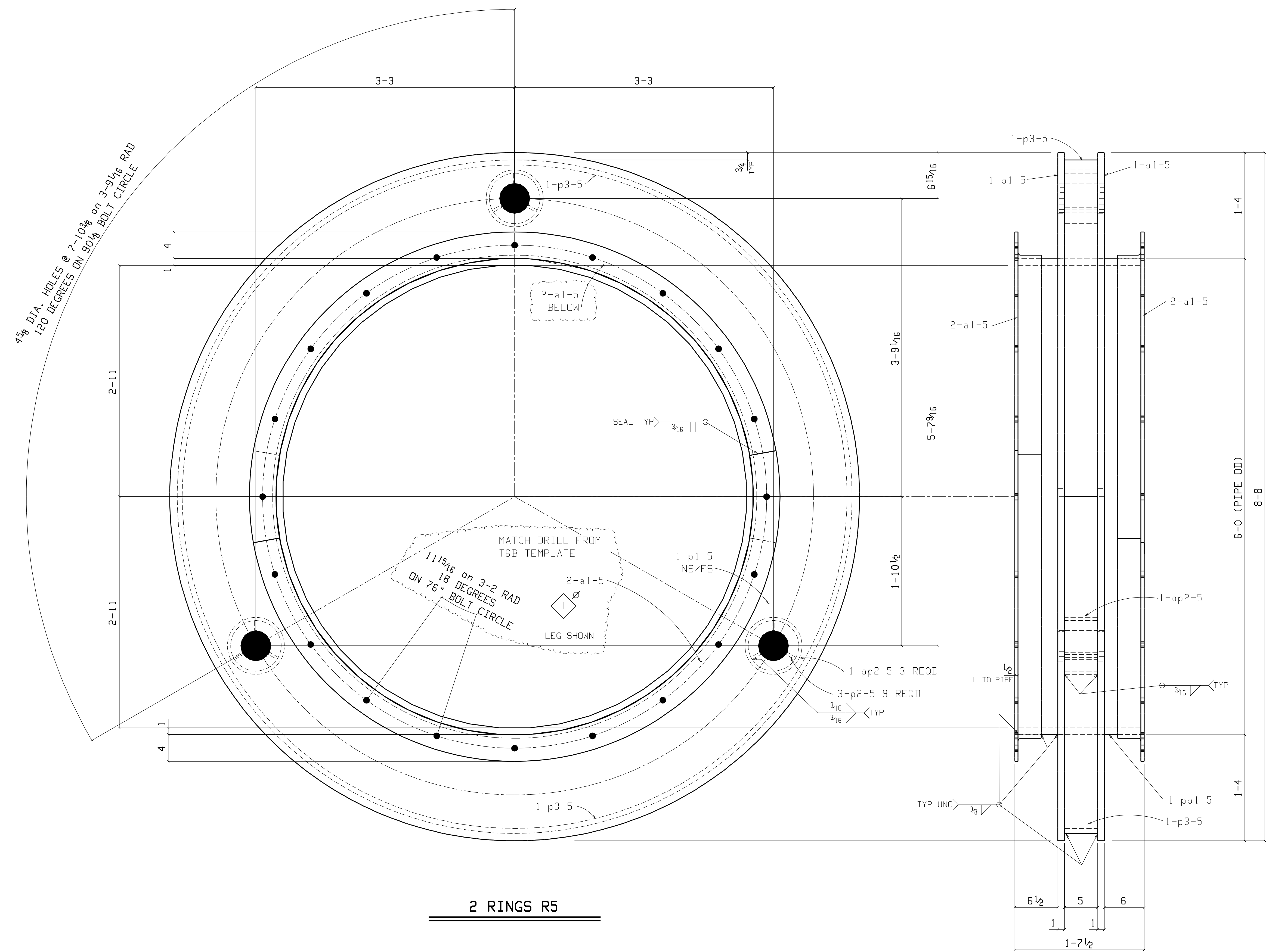

- NOTES:
1. HOLES 1" DIA UNO.
 2. ALL WELDS TO BE 5/16" CONTINUOUS FILLET UNO (E70xx).
 3. FINISHES: NO FINISH ON TEMPLATES
 INTERIOR: SP6-HEMPEL ZINC 17350 PRIMER 3-5 MILS DFT.
 EXTERIOR: SP10-HEMPEL ZINC 17360 PRIMER ONLY 3-5 MILS DFT.

VERIFY HOLE SIZE AND BOLT SIZE THROUGH TEMPLATE T6B AND LOWER FLANGE ANGLES a1-5 (YOUR ITEM NUMBER 129) BOLT SIZE AND HOLE SIZE ARE IN CONFLICT.

BILL OF MATERIAL

QTY	Piece	QTY	Description	Length	Remarks	Weight
total	Mark	unit				Unit
2	R5		RING			4587
4	p1-5	2	RPL1x104		A36	1253
2	pp1-5	1	PIPE 72 OD x 70 ID	1	6 1/2 A36	1170
6	pp2-5	3	PIPE 8" SCH 80	0	5 A53B	18
8	a1-5	4	L4x4x1/2	9	11 3/8 A36	127
4	p3-5	2	FL5x3/4	13	3 13/16 A36	170
18	p2-5	9	FL3/8x5	0	1 1/2 A316	1
FIELD BOLTS						
8		4	1" HEX HD	0	4 1/4 NUT, LW SS	
40		20	3/4" HEX HD	0	2 1/2 NUT, LW, FW SS	
40		20	1" HEX HD	0	2 1/2 NUT, LW, FW SS	

VFY

Total weight : 9174

SIS Northwest Inc.
 601 WEST STATE STREET
 SEDRO WOOLEY, WA 98284
 PHONE (360) 854-0074, FAX (360) 856-6441
 WWW.SNELSONCO.COM

WHOLLY OWNED SUBSIDIARY OF SNELSON CO. INC.

PROPRIETARY INFORMATION:	TOLERANCES, UNLESS OTHERWISE NOTED
THIS DRAWING AND THE INFORMATION CONTAINED ON INT ARE THE PROPERTY OF SIS NORTHWEST, INC. ANY SALE, DISTRIBUTION, COPYING OR OTHER USE OF THIS DRAWING IN WHOLE OR PART WITHOUT THE EXPRESS WRITTEN AUTHORIZATION OF SIS NORTHWEST, INC. IS PROHIBITED.	DEGREES: +/- 5 DEG FRACTIONS: +/- 1/16" DECIMAL: .0 +/- .06 .00 +/- .03 .000 +/- .010 MACHINE FINISHES 125 DIMENSIONS BETWEEN BRACKETS FOR REFERENCE ONLY
PROJECT: OVERFLOW WIER	
CUSTOMER: MANSON CONSTRUCTION	
LOCATION: SEATTLE, WASHINGTON	
DESCRIPTION: PRIMARY RING WELDMENT	
DWN BY: RRP 3-23-05	REFERENCE: HH6815-001 13 SHTS
CHKD BY: KCB 3-23-05	JOB NO. 05-398
APPD BY:	DRAWING NO. 05-398-1000
SCALE: NONE	SHEET NO. 5

Mar 30 2005 08:32:27 AM FILE: SDS2_6_325 / FTSS SCALE:

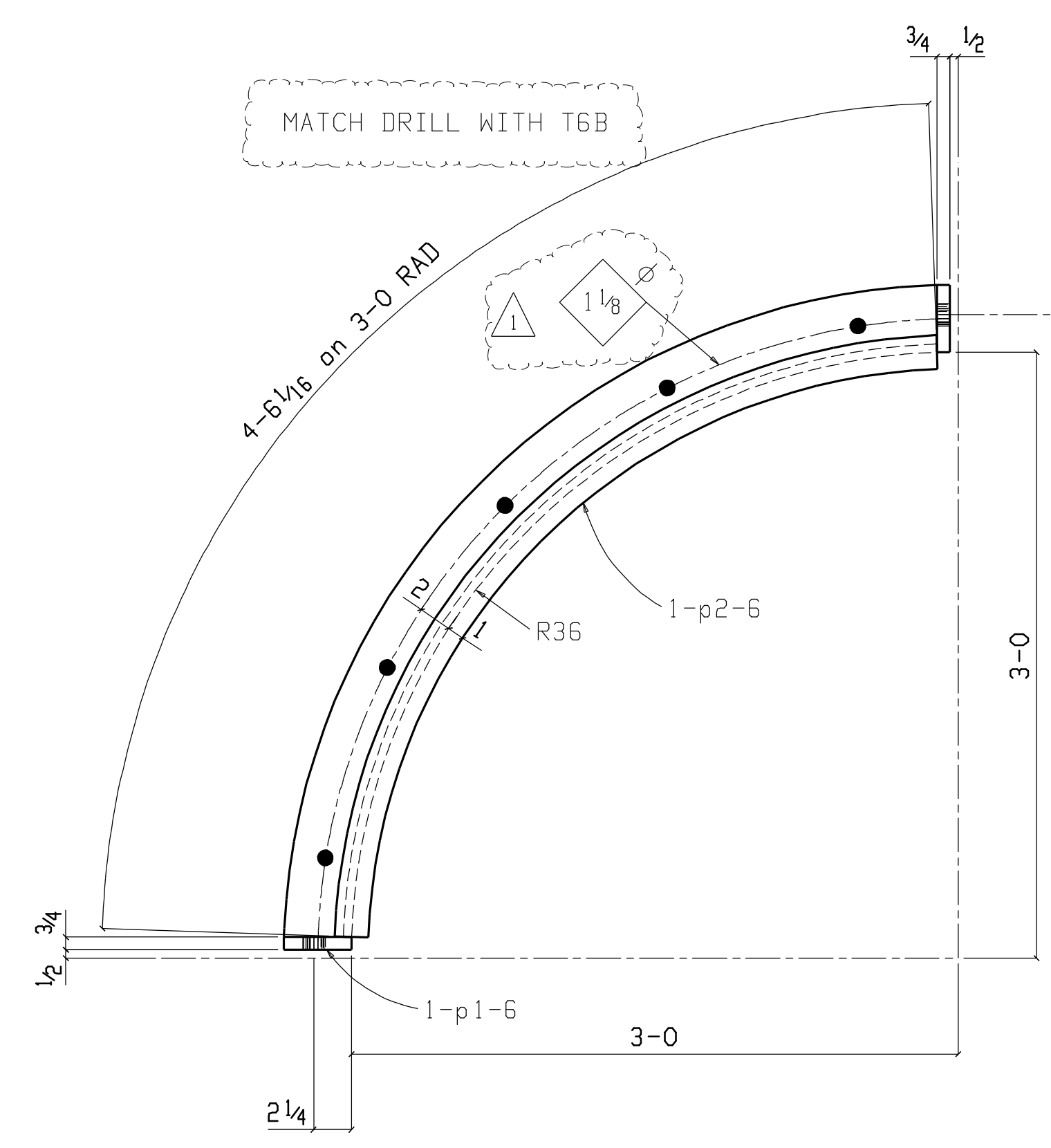

8 RING QUADRANTS M6A

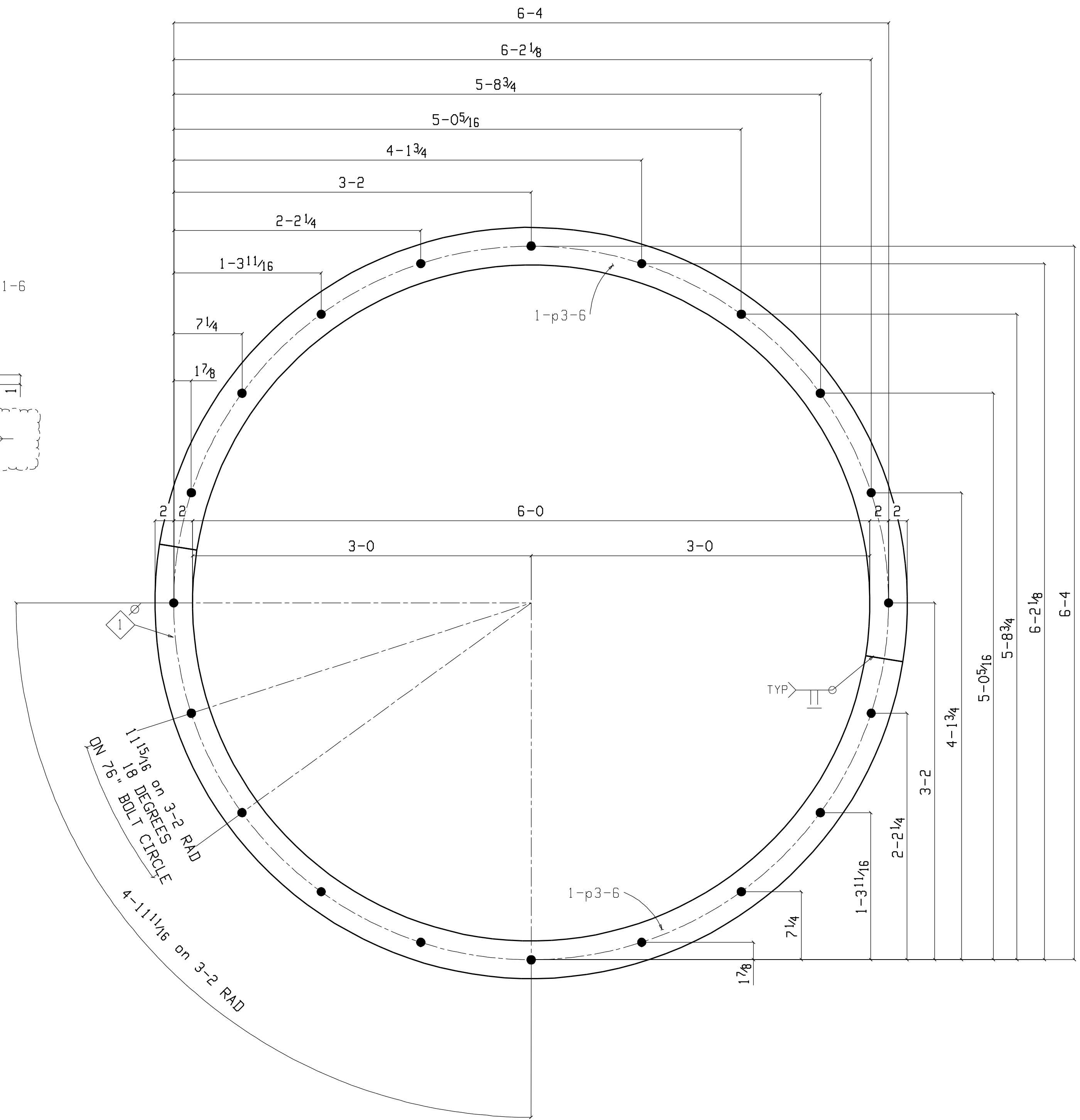
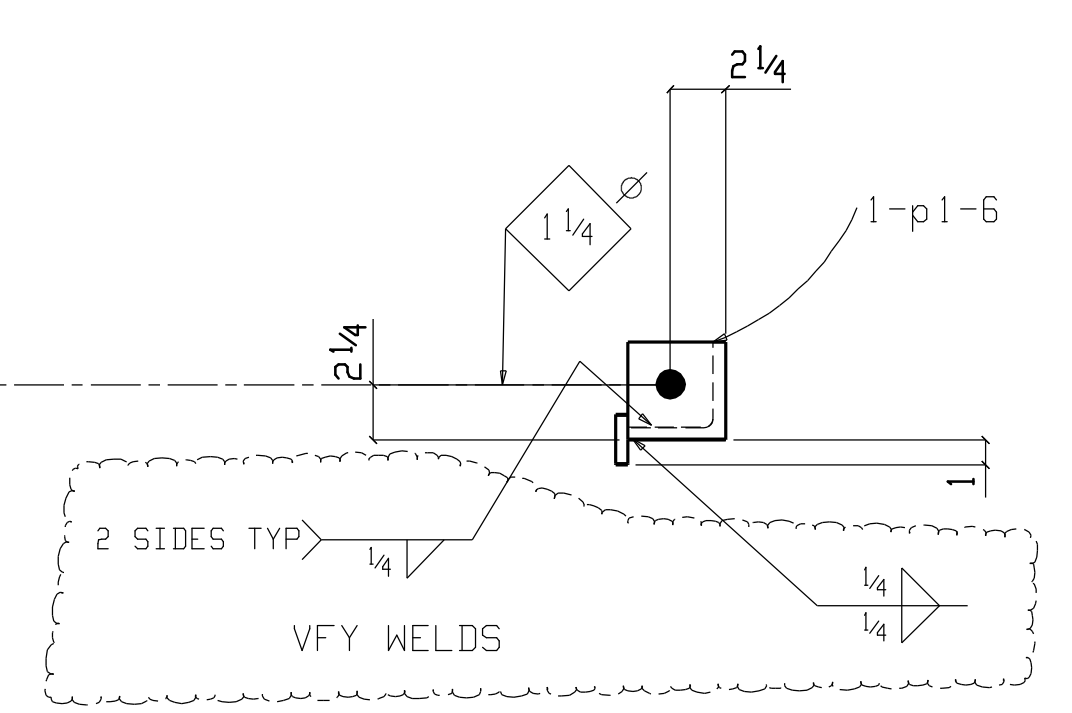

2 TEMPLATES T6B

BILL OF MATERIAL

QTY	Piece	QTY	Description	Length	Remarks	Weight
total	Mark	unit				Unit
8	M6A		RING QUADRANT			80
8	a1-6	1	L4x4x1/2	4	6 1/8 A36	58
16	p1-6	2	PL3/4x4	0	4 A36	3
8	p2-6	1	FL1/2x2	4	7 7/8 A36	16
2	T6B		TEMPLATE			71
4	p3-6	2	FL1/4x4	10	5 11/16 A36	36

Total weight : 786

NOTES:
 1. HOLES 1" DIA UNO.
 2. ALL WELDS TO BE 5/16" CONTINUOUS FILLET UNO (E70xx).
 3. FINISHES: NO FINISH ON TEMPLATES
 INTERIOR: SP6-HEMPEL ZINC 17350 PRIMER 3-5 MILS DFT.
 EXTERIOR: SP10-HEMPEL ZINC 17360 PRIMER ONLY 3-5 MILS DFT.

RRP: KB
BY: KB

3-28-05
DATE

SIS Northwest Inc.
 601 WEST STATE STREET
 SEDRO WOOLEY, WA 98284
 PHONE (360) 854-0074, FAX (360) 856-6441
 WWW.SNELSONCO.COM

WHOLLY OWNED SUBSIDIARY OF SNELSON CO. INC.

<p>PROPRIETARY INFORMATION:</p> <p>THIS DRAWING AND THE INFORMATION CONTAINED ON INT ARE THE PROPERTY OF SIS NORTHWEST, INC. ANY SALE, DISTRIBUTION, COPYING OR OTHER USE OF THIS DRAWING IN WHOLE OR PART WITHOUT THE EXPRESS WRITTEN AUTHORIZATION OF SIS NORTHWEST, INC. IS PROHIBITED.</p>	<p>TOLERANCES, UNLESS OTHERWISE NOTED</p> <p>DEGREES: +/- 5 DEG FRACTIONS: +/- 1/16" DECIMAL: .00 +/- .03 .000 +/- .010</p> <p>MACHINE FINISHES 125 DIMENSIONS BETWEEN BRACKETS FOR REFERENCE ONLY</p>
<p>PROJECT: OVERFLOW WIER</p>	
<p>CUSTOMER: MANSON CONSTRUCTION</p>	
<p>LOCATION: SEATTLE, WASHINGTON</p>	
<p>DESCRIPTION: SUPPORT AND CLAMPING RINGS</p>	
<p>DRWN BY: RRP CHKD BY: KB APPD BY:</p>	<p>3-23-05 3-23-05</p>
<p>REFERENCE: HH6815-001 13 SHTS</p>	<p>JOB NO. 05-398</p>
<p>SCALE: NONE</p>	<p>DRAWING NO. 05-398-1000 SHEET NO. 6</p>

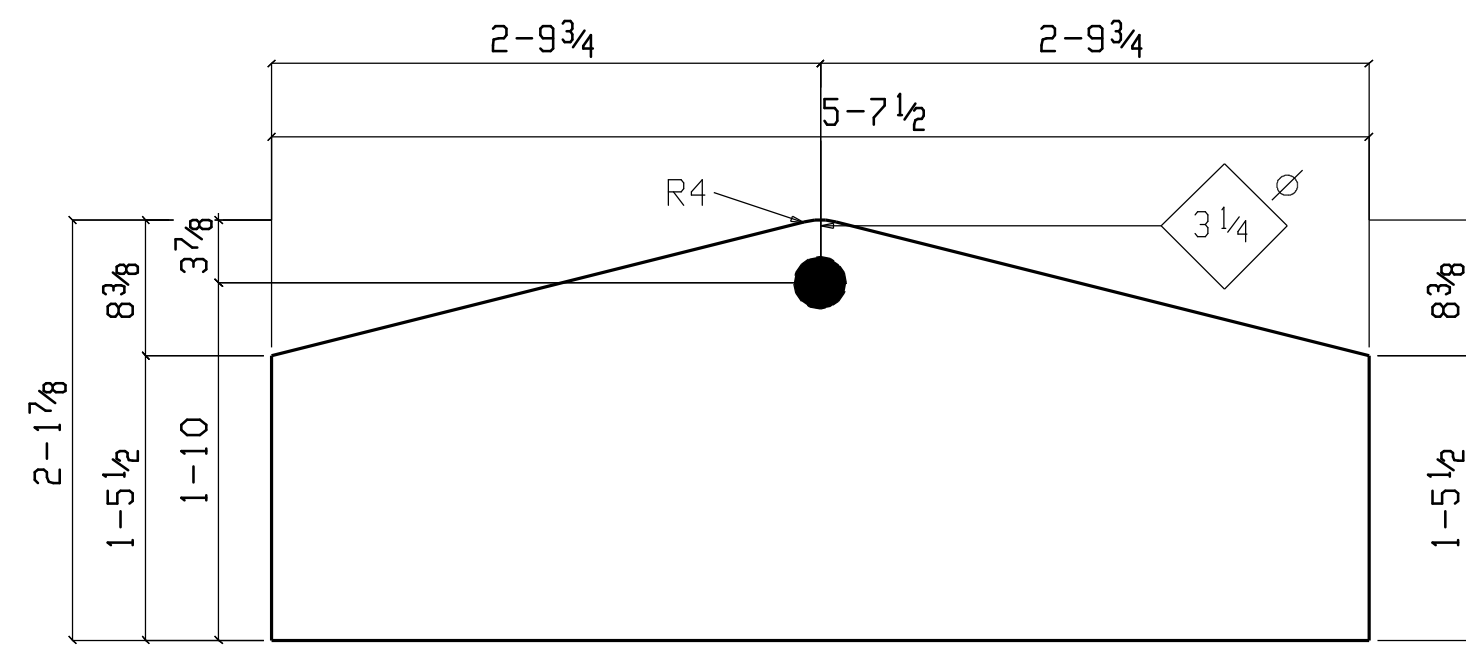

2 PL1x25 7/8x5-7 1/2 p1-1

GRADE: A36

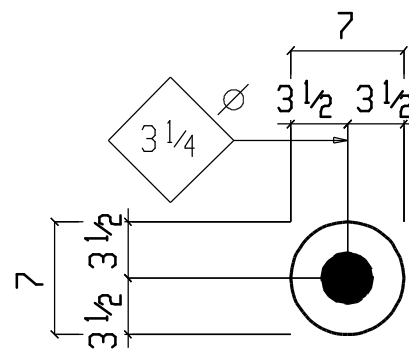

4 RPL 3/8x7 p2-1

GRADE: A36

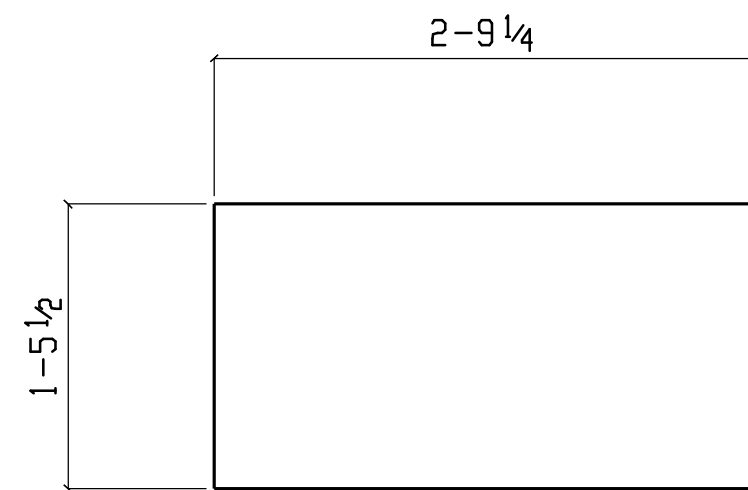

4 PL1x17 1/2x2-9 1/4 p3-1

GRADE: A36

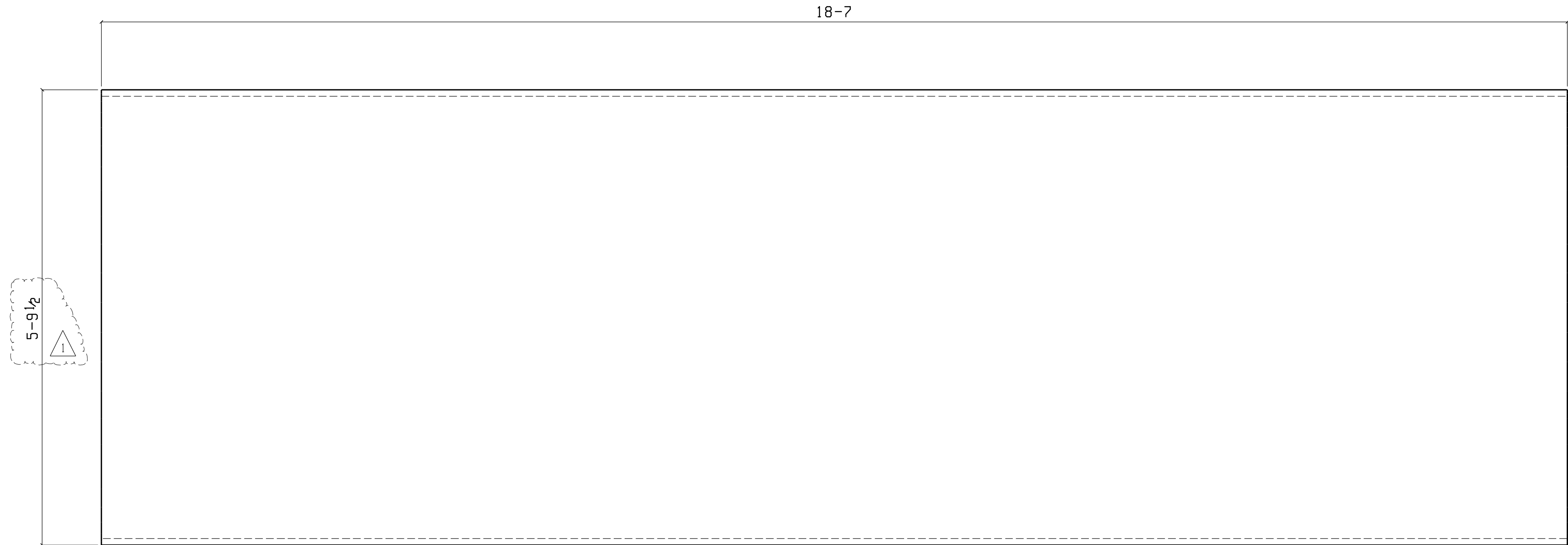

2 PIPE 69 1/2 OD x 1"x18-7 p4-1

GRADE: A36

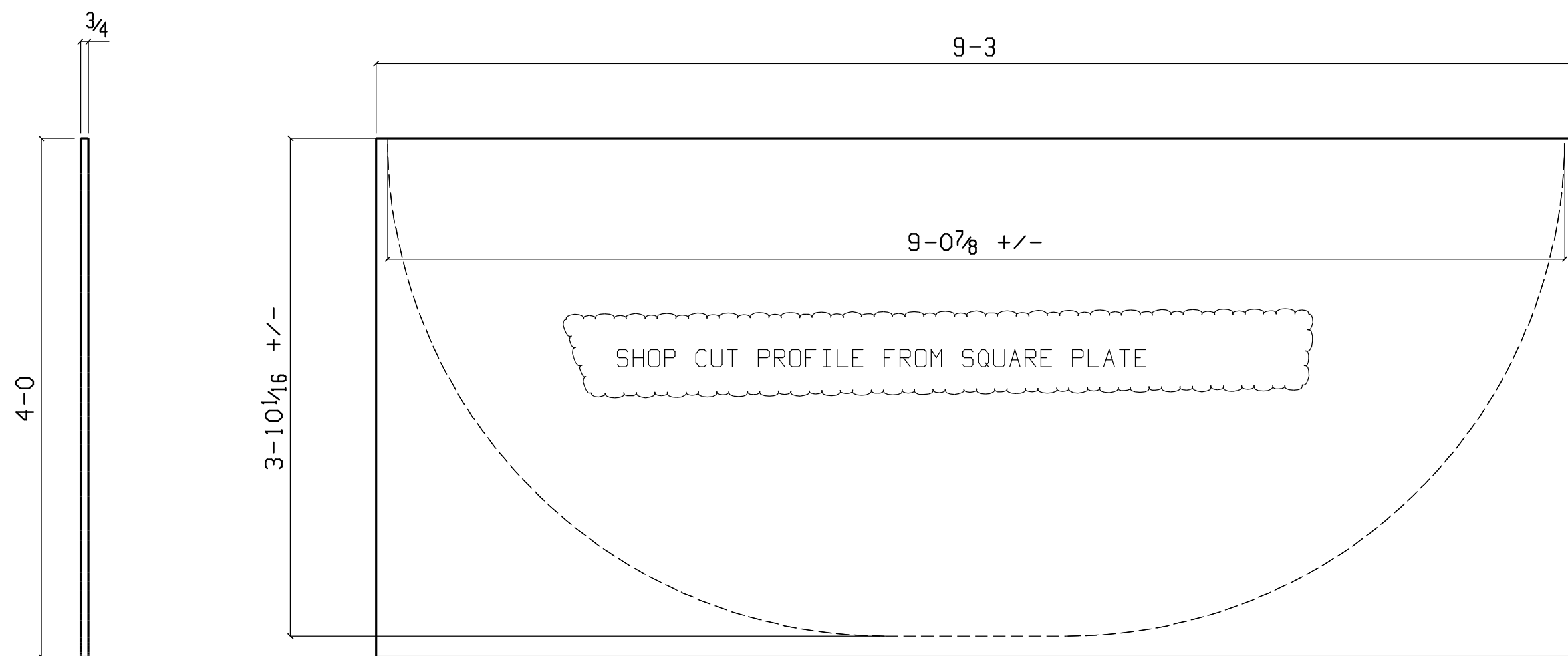

2 PL 3/4x48x9-3 p5-1

GRADE: A36

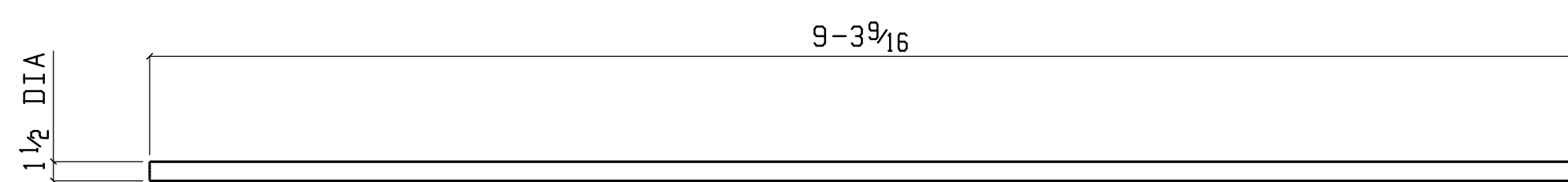

2 RB1 1/2x9-3 9/16 rb1-1

GRADE: A36

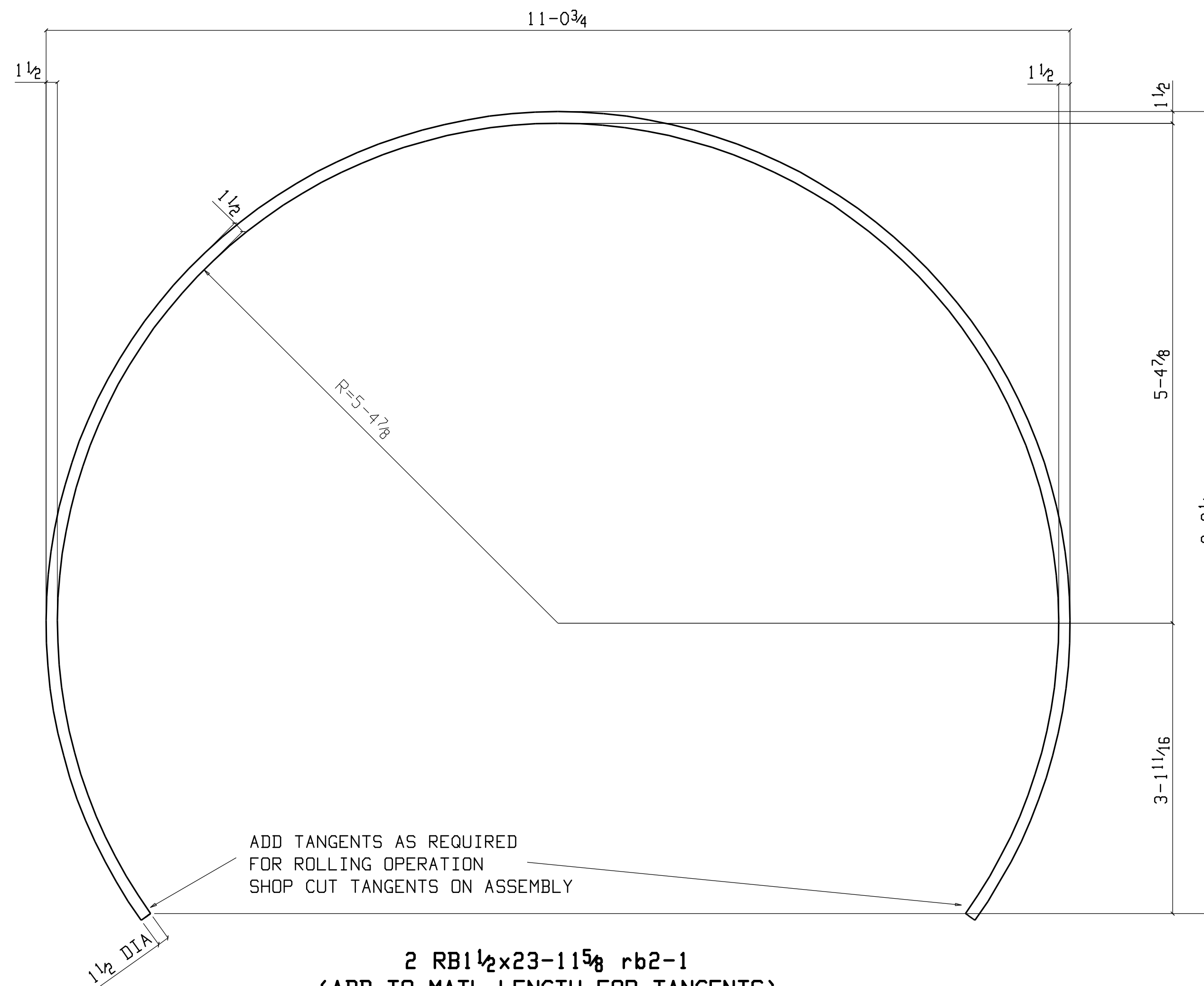

2 RB1 1/2x23-11 5/8 rb2-1
(ADD TO MATL LENGTH FOR TANGENTS)

GRADE: A36

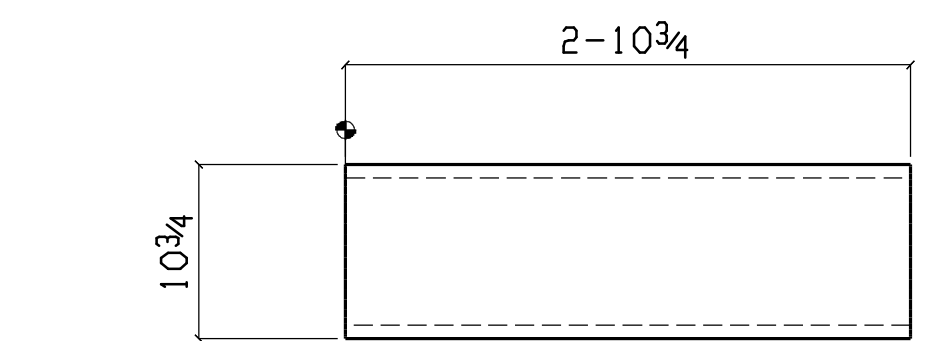

6 PIPE 10" SCH 120x2-10 3/4 pp1-1

GRADE: A53B

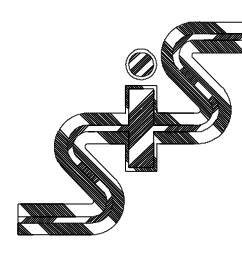
RRP		KB	3-28-05	DATE
BY		CHK'D		
 SIS Northwest Inc. 601 WEST STATE STREET SEDRO WOOLEY, WA 98284 PHONE (360) 854-0074, FAX (360) 856-6441 WWW.SNELSONCO.COM				
WHOLLY OWNED SUBSIDIARY OF SNELSON CO. INC.				
PROPRIETARY INFORMATION:			TOLERANCES, UNLESS OTHERWISE NOTED	
THIS DRAWING AND THE INFORMATION CONTAINED ON INT ARE THE PROPERTY OF SIS NORTHWEST, INC. ANY SALE, DISTRIBUTION, COPYING OR OTHER USE OF THIS DRAWING IN WHOLE OR PART WITHOUT THE EXPRESS WRITTEN AUTHORIZATION OF SIS NORTHWEST, INC. IS PROHIBITED.			DEGREES: +/- 2 DEG FRACTIONS: +/- 1/16" DECIMAL: .00 +/- .03 .000 +/- .010	
PROJECT: OVERFLOW WIER			MACHINE FINISHES 125	
CUSTOMER: MANSON CONSTRUCTION			DIMENSIONS BETWEEN BRACKETS FOR REFERENCE ONLY	
LOCATION: SEATTLE, WASHINGTON				
DESCRIPTION: PARTS				
NOTED	BY	DATE	REFERENCE	JOB NO.
1	RRP	3-23-05	HH6815-001 13 SHTS	05-398
2	CHKD	3-23-05		
3	APPD			
SCALE: NONE			DRAWING NO. 05-398-1000	SHEET NO. P1

Mar 30 2005 07:55:39 AM

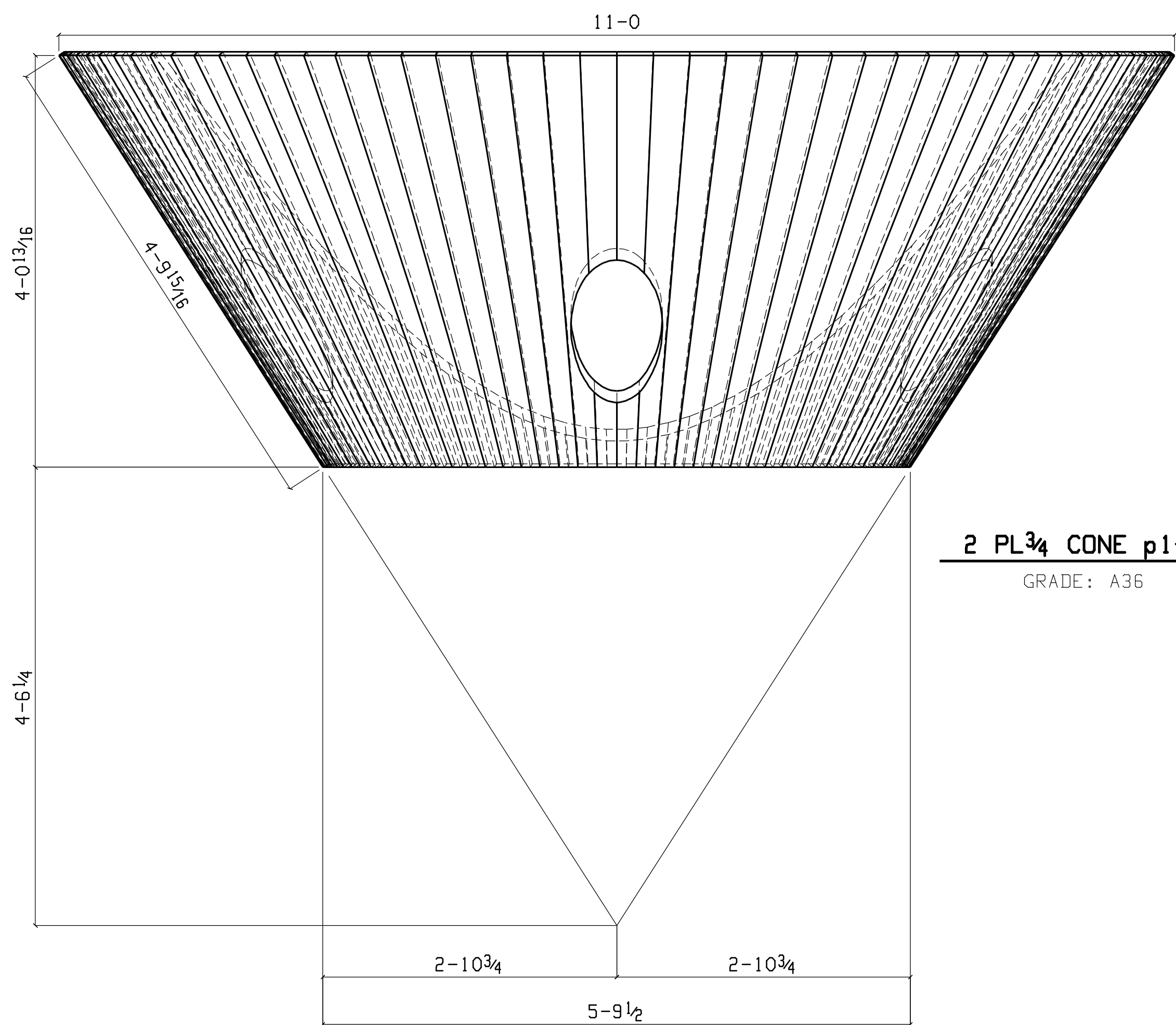

2 PL ³/₄ CONE p1-2
GRADE: A36

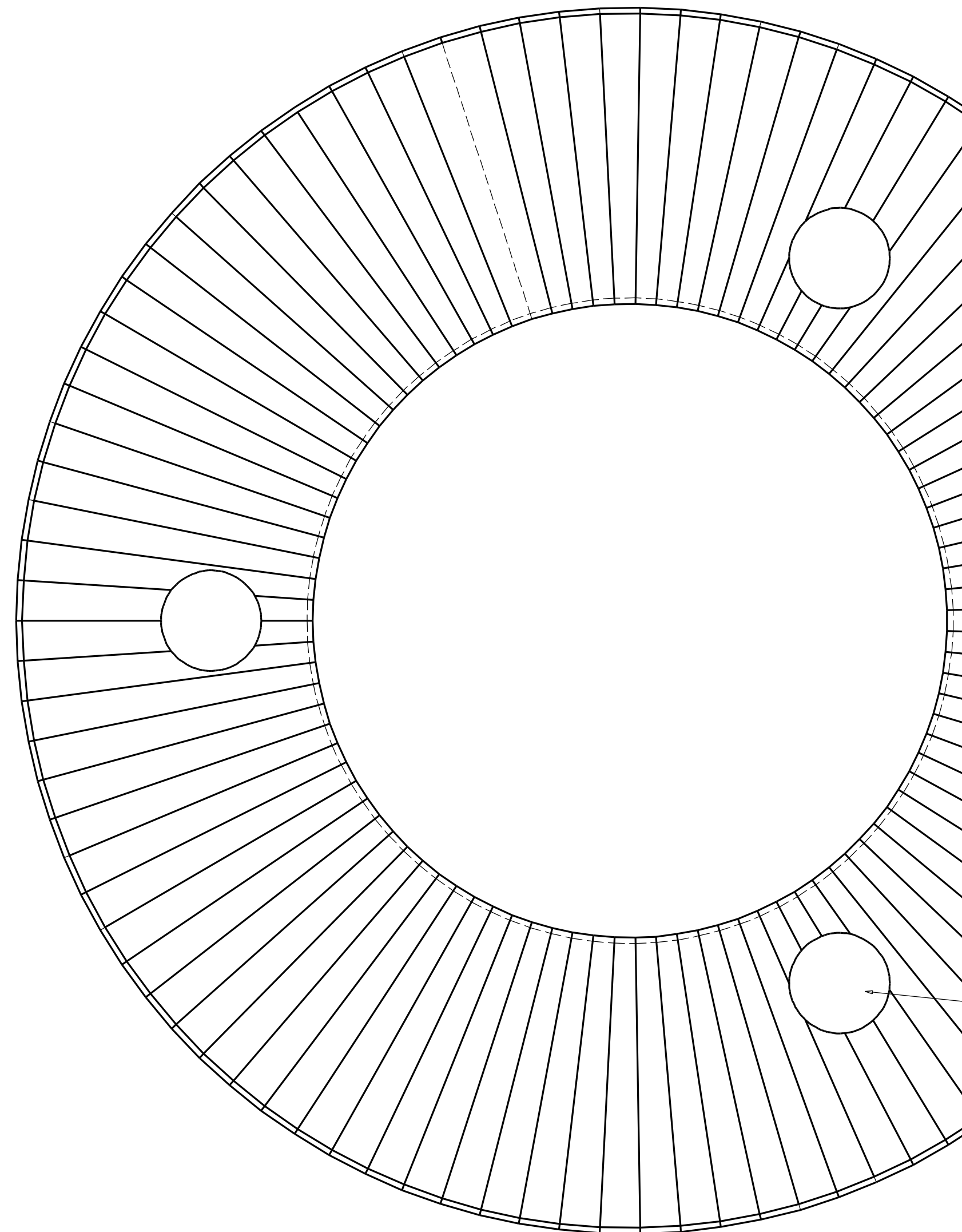
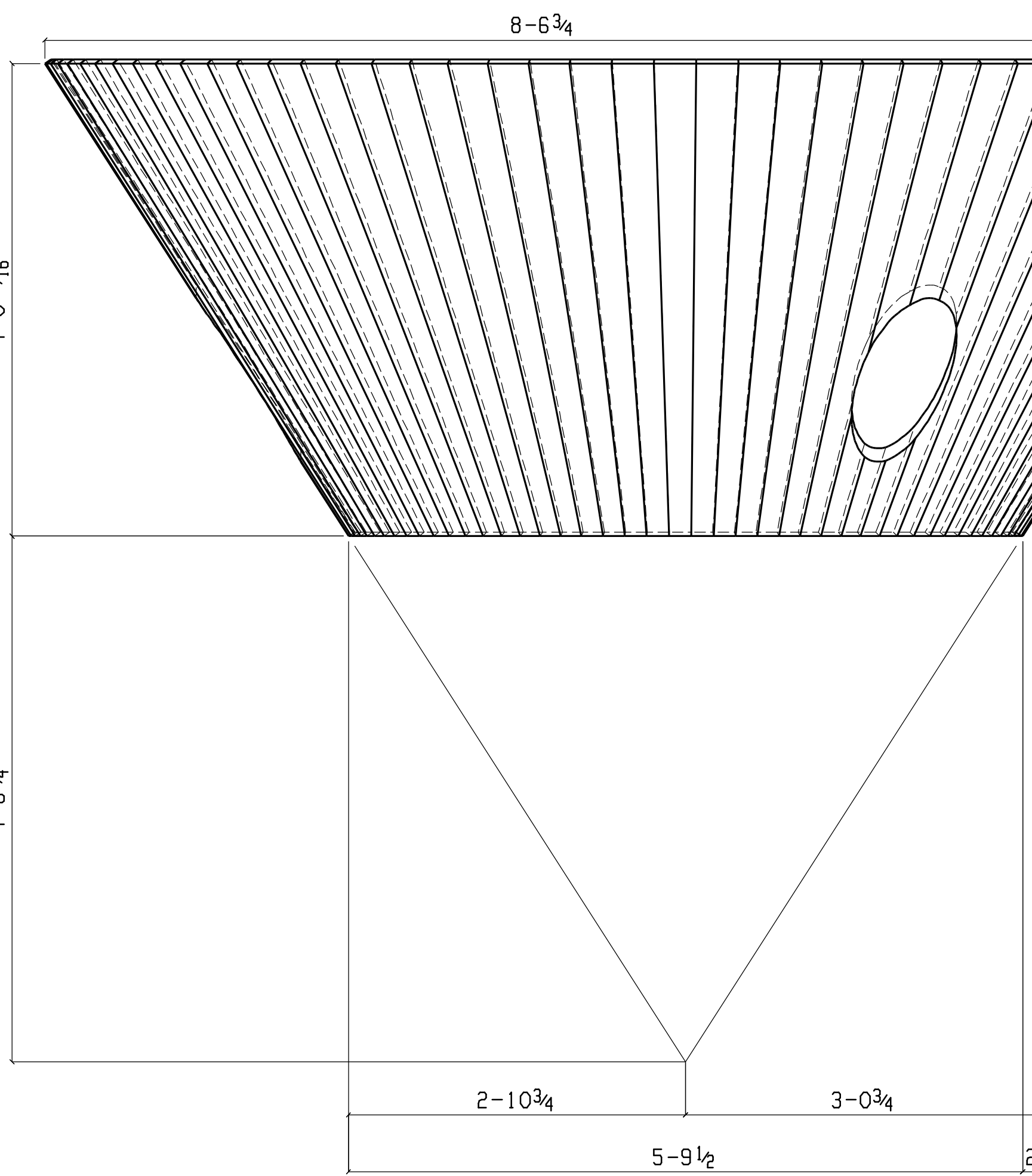

BY		CHK'D	DATE
REV.		DESCRIPTION	
1			
2			
3			

SIS Northwest Inc.
 601 WEST STATE STREET
 SEDRO WOOLEY, WA 98284
 PHONE (360) 854-0074, FAX (360) 856-6441
 WWW.SNELSONCO.COM

WHOLLY OWNED SUBSIDIARY OF SNELSON CO. INC.

PROPRIETARY INFORMATION: THIS DRAWING AND THE INFORMATION CONTAINED ON INT ARE THE PROPERTY OF SIS NORTHWEST, INC. ANY SALE, DISTRIBUTION, COPYING OR OTHER USE OF THIS DRAWING IN WHOLE OR PART WITHOUT THE EXPRESS WRITTEN AUTHORIZATION OF SIS NORTHWEST, INC. IS PROHIBITED.		TOLERANCES, UNLESS OTHERWISE NOTED DEGREES: +/- 2 DEG FRACTIONS: +/- ¹ / ₁₆ " DECIMAL: .0 +/- .06 .000 +/- .010 MACHINE FINISHES 125 DIMENSIONS BETWEEN BRACKETS FOR REFERENCE ONLY	
PROJECT: OVERFLOW WIER			
CUSTOMER: MANSON CONSTRUCTION			
LOCATION: SEATTLE, WASHINGTON			
DESCRIPTION: PARTS			
DNW BY:	RRP	3-23-05	REFERENCE:
CHKD BY:	KB	3-23-05	HH6815-001 13 SHTS
APPD BY:			
SCALE: NONE			DRAWING NO. 05-398-1000
			JOB NO. 05-398
			SHEET NO. P2

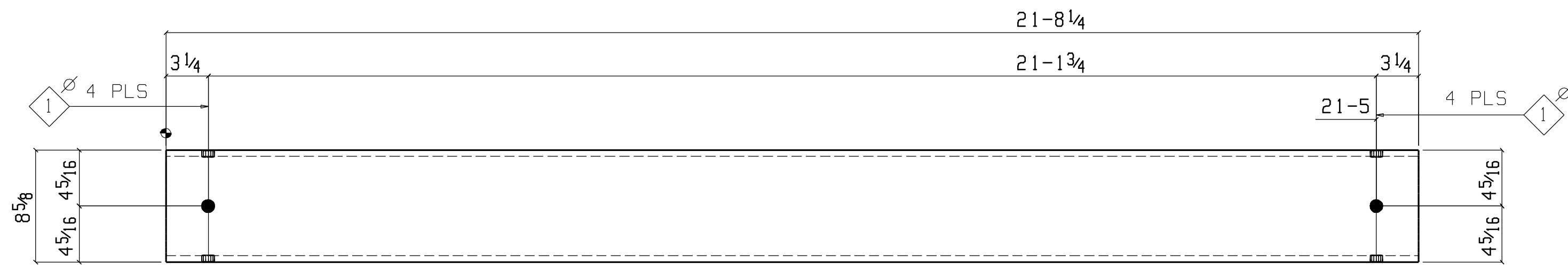

6 PIPE 8" SCH 80x21-8 1/4 pp1-4

GRADE: A53B

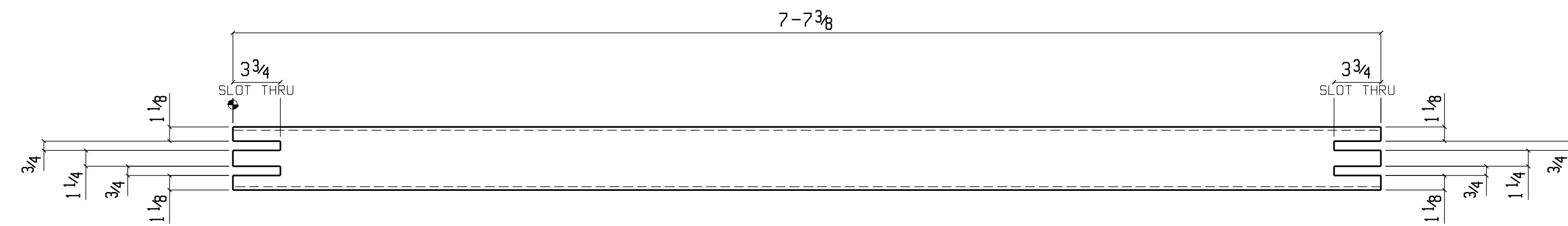

ONE TS5x5x1/4x7-7 3/8 t2-4

GRADE: A500B

CHANGED TO TS

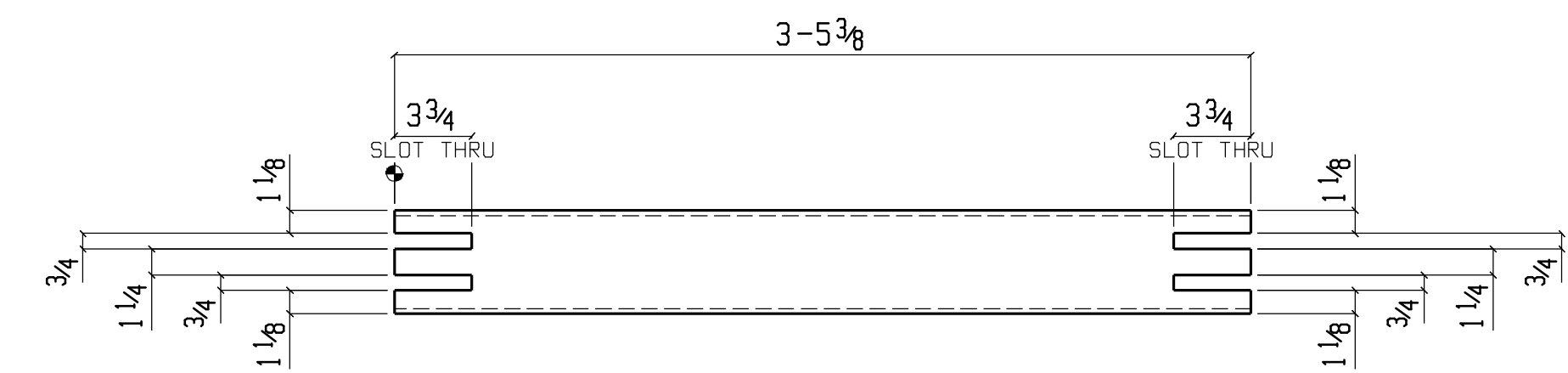

4 TS5x5x1/4x3-5 3/8 t3-4

GRADE: A500B

CHANGED TO TS

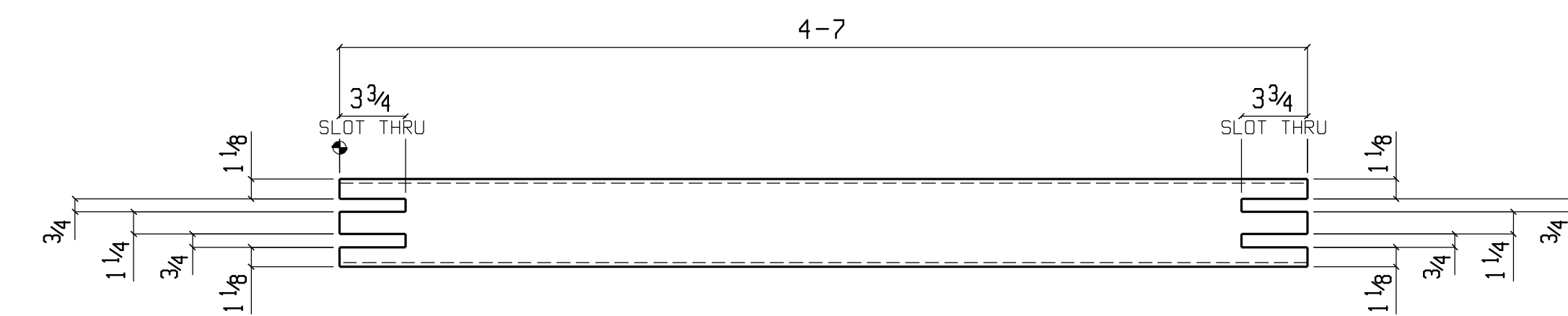

ONE TS5x5x1/4x4-7 t4-4

GRADE: A500B

CHANGED TO TS

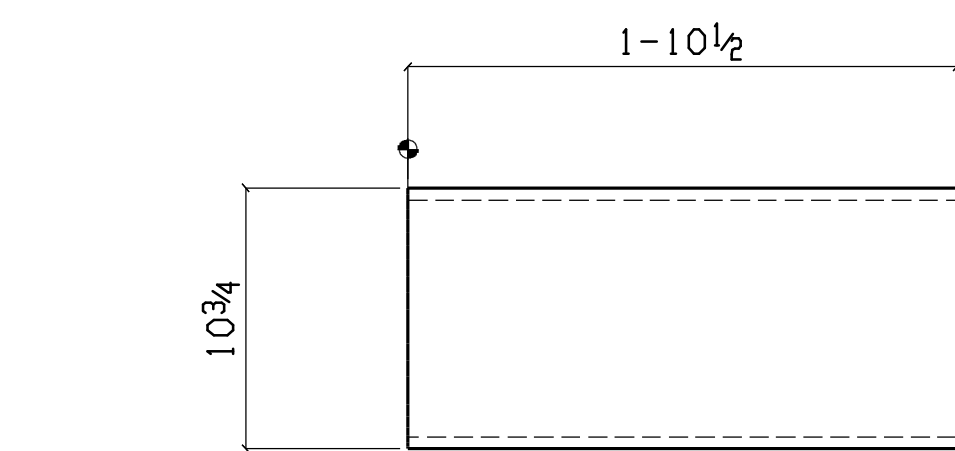

4 PIPE 10" SCH 80x1-10 1/2 pp5-4

GRADE: A53B

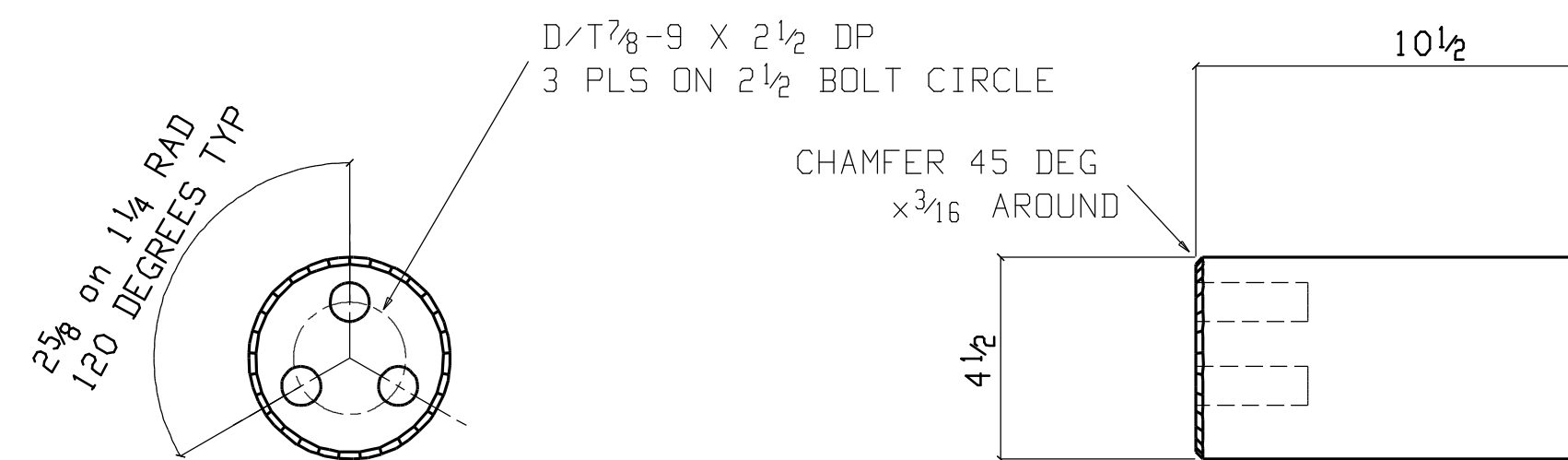

12 RB4 1/2x0-10 1/2 rb1-4

GRADE: A316

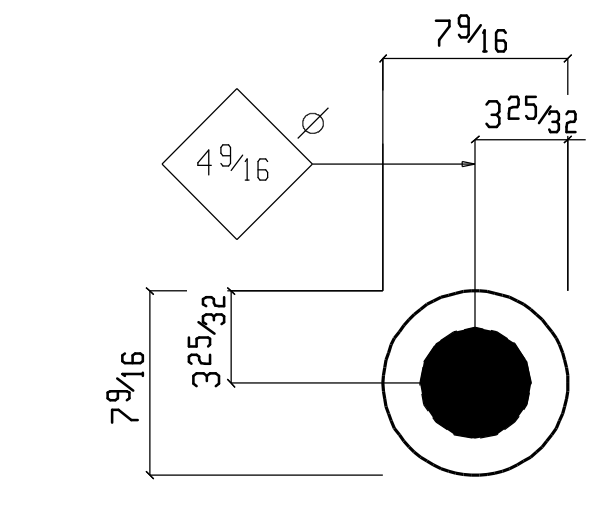

12 RPL1 1/2x7 9/16 p1-4

GRADE: A36

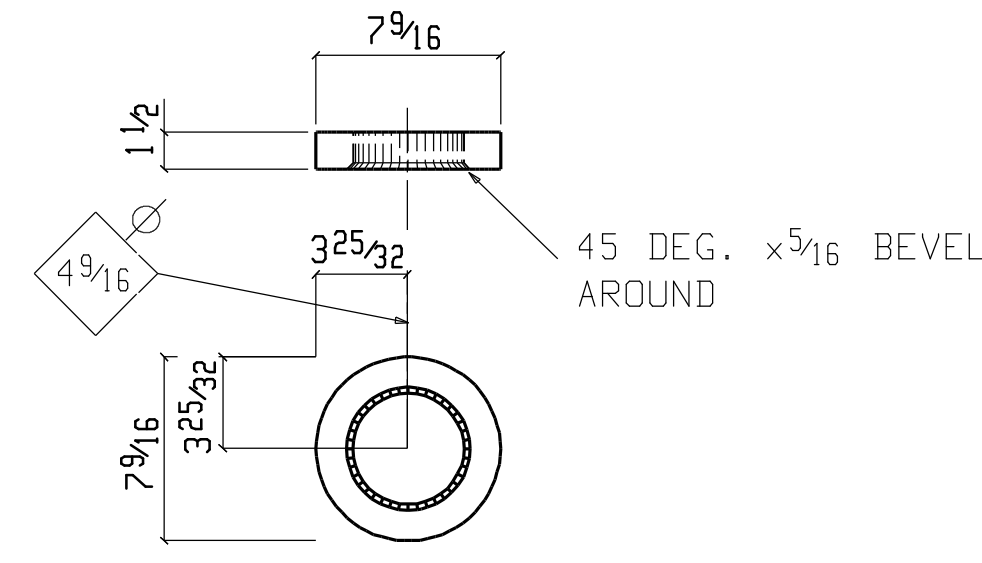

12 RPL1 1/2x7 9/16 p2-4

GRADE: A36

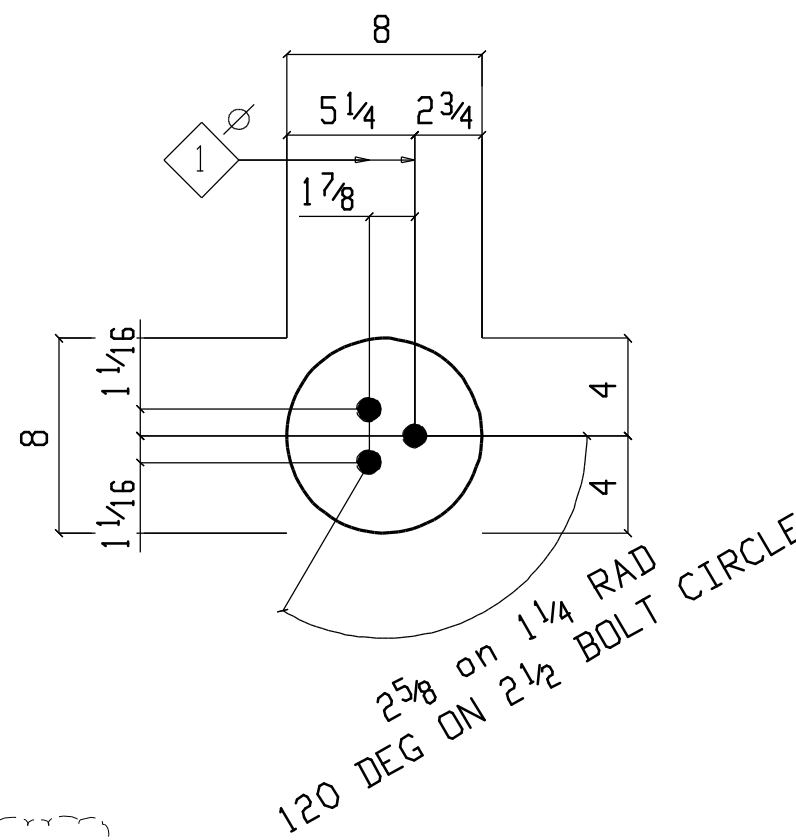

12 RPL1 1/2x8 DIA p3-4

GRADE: A36

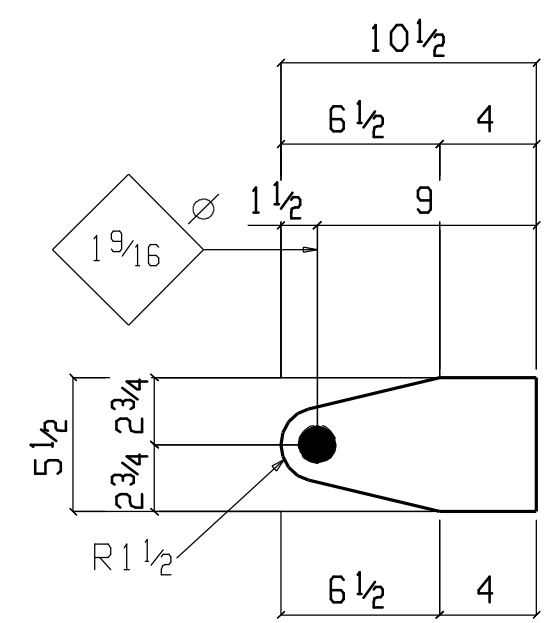

24 PL3/4x5 1/2x0-10 1/2 p4-4

GRADE: A36

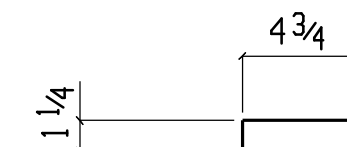

12 FL1/4x1 1/4x0-4 3/4 p12-4

GRADE: A36

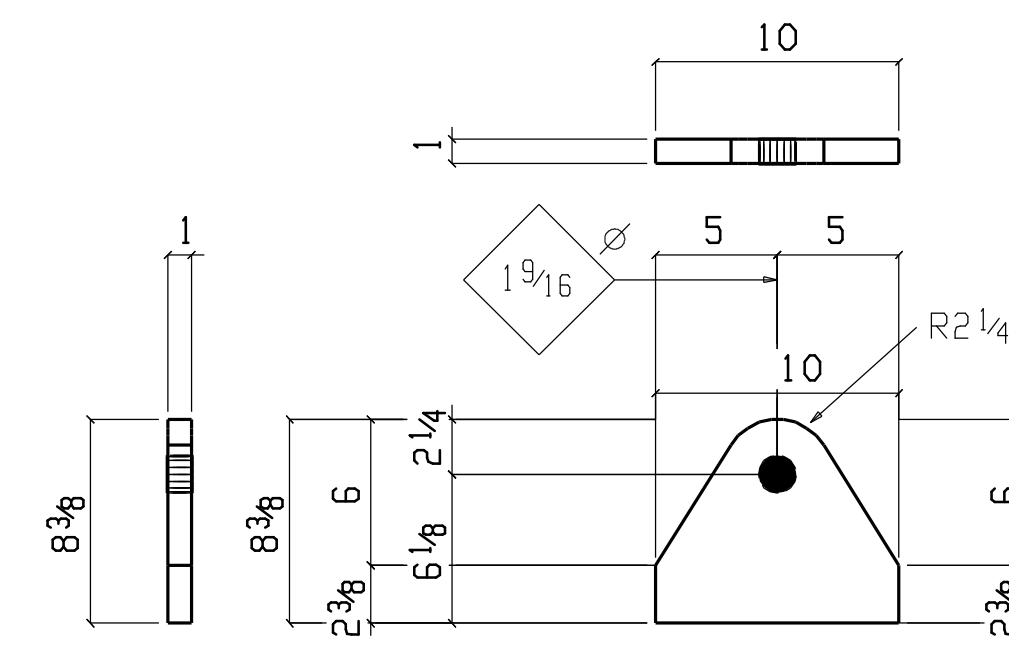

ONE PL1x8 3/8x0-10 p6-4

GRADE: A36

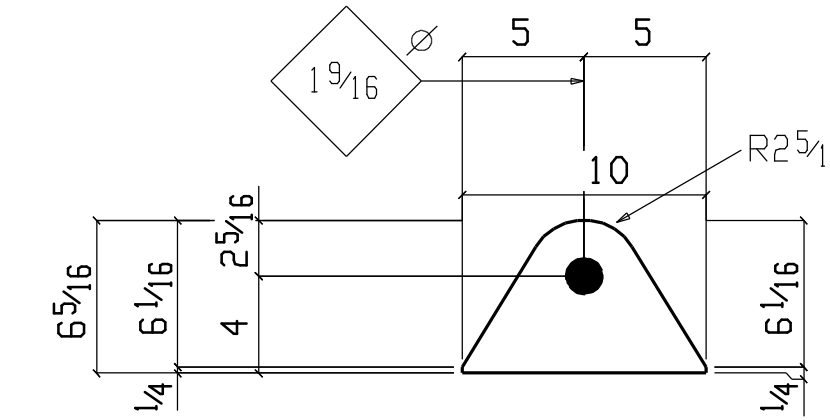

5 PL1x6 5/16x0-10 p7-4

GRADE: A36

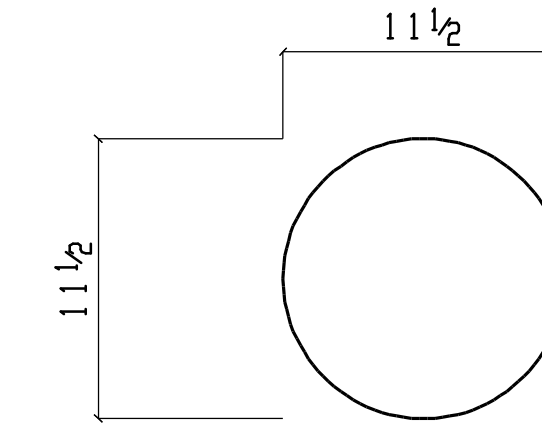

4 RPL3/4x11 1/2 DIA p8-4

GRADE: A36

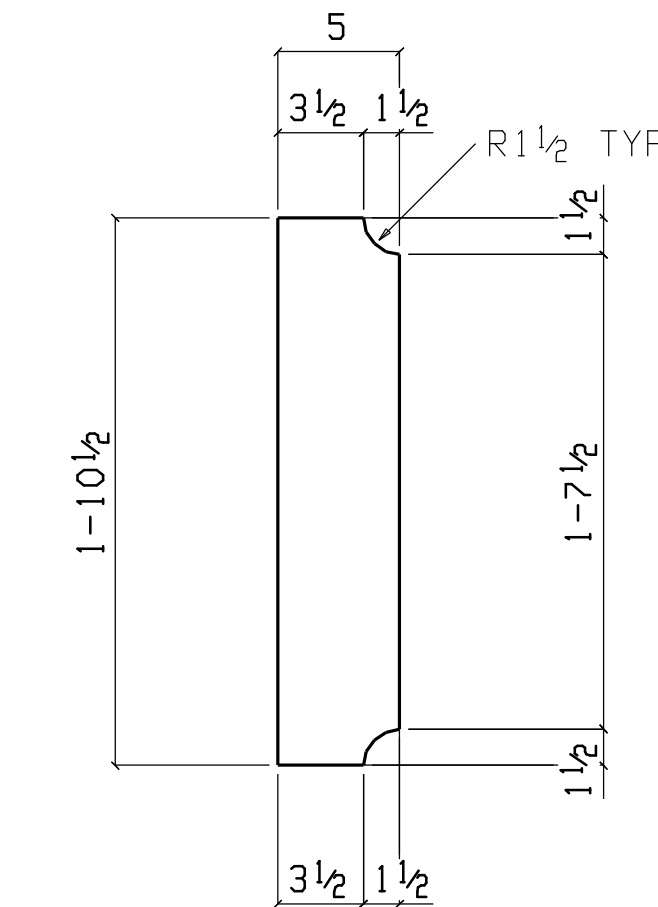

8 PL1/2x5x1-10 1/2 p9-4

GRADE: A36

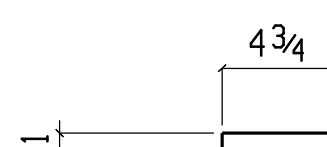

24 PL1/4x1x0-4 3/4 p13-4

GRADE: A36

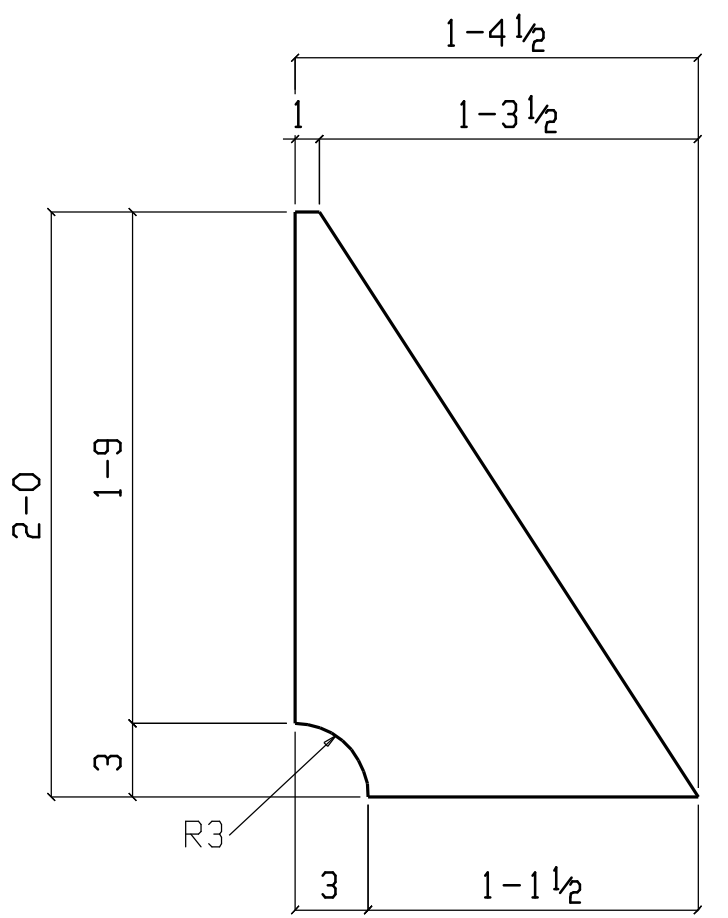

ONE PL1x16 1/2x2-0 p10-4

GRADE: A36

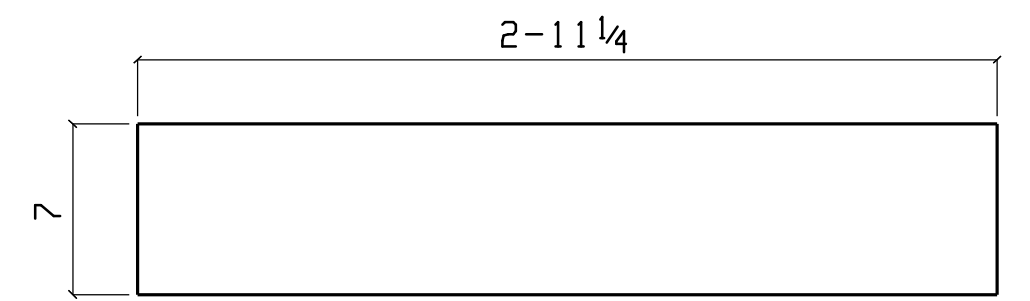

ONE PL1/2x7x2-11 1/4 p11-4

GRADE: A36

		SIS Northwest Inc. 601 WEST STATE STREET SEDRO WOOLEY, WA 98284 PHONE (360) 854-0074, FAX (360) 856-6441 WWW.SNELSONCO.COM	
WHOLLY OWNED SUBSIDIARY OF SNELSON CO. INC.			
PROPRIETARY INFORMATION: THIS DRAWING AND THE INFORMATION CONTAINED ON INT ARE THE PROPERTY OF SIS NORTHWEST, INC. ANY SALE, DISTRIBUTION, COPYING OR OTHER USE OF THIS DRAWING IN WHOLE OR PART WITHOUT THE EXPRESS WRITTEN AUTHORIZATION OF SIS NORTHWEST, INC. IS PROHIBITED.		TOLERANCES, UNLESS OTHERWISE NOTED DEGREES: +/- 2 DEG FRACTIONS: +/- 1/16" DECIMAL: .00 +/- .03 .000 +/- .010 MACHINE FINISHES 125 DIMENSIONS BETWEEN BRACKETS FOR REFERENCE ONLY	
PROJECT: OVERFLOW WIER CUSTOMER: MANSON CONSTRUCTION LOCATION: SEATTLE, WASHINGTON			
DESCRIPTION: PARTS			
DWN BY: RRP CHKD BY: KB APPD BY:	3-23-05 3-23-05	REFERENCE: HH6815-001 13 SHTS	JOB NO. 05-398 SHEET NO. P4
SCALE: NONE		DRAWING NO. 05-398-1000	

